

**Dental health is  
important subject**  
— page 5

**Mike Sochaski  
drives to hoop**  
— page 11



**Chamber sponsors  
a business seminar**  
— page 3

# The Belleville Times

Serving Belleville Since 1909

Thursday, February 21, 1985

35¢

## Man charged with possession

A 30-year-old Newark man was charged last week with possession of less than 25 grams of marijuana and an open container of alcohol while driving a car.

He was released on his own recognizance pending a March 6 court date.

## Cash stolen from service station

Police arrested a 22-year-old Bloomfield man 4:40 p.m. last Friday and charged him with allegedly stealing \$203 worth of cash receipts from Ricky's Shell on Belleville Avenue Feb. 4.

He was released on \$500 bail pending a February court date.

## Shoplifters at K-Mart charged

Two Newark women were arrested by police 5:56 p.m. last Wednesday at the K-Mart store on Jorammon Street and charged with shoplifting.

The women, ages 31 and 29, were allegedly seen by K-Mart security concealing merchandise. Items totaling \$118.20 were reportedly found in their possession.

They were released pending a March 21 court date.

## West New York man arrested

Police arrested a 24-year-old West New York man at the Pathmark on Washington Avenue on shoplifting charges last Thursday afternoon.

He was charged with allegedly taking two cartons of cigarettes. A court date is set for March 21.

## Renewal of dog licenses overdue

Renewal for dog licenses has passed the January deadline. Residents must obtain licenses for their dogs every year at a cost of \$5.20 for spade and neutered dogs and \$8.20 for those dogs who are not.

Residents can renew their dog licenses at the tax office at Town Hall, Monday-Friday 8:30 a.m. - 4 p.m., or mail a check and the license to Town Hall, 152 Washington ave. for the convenience of residents, the tax office is open Monday nights, 6:30 - 8:30 p.m.

## Matters in Brief

### Franklin Avenue bomb threat

Police were called to a Franklin Avenue apartment building last Thursday afternoon on a bomb threat.

Officers McGinn, Mann and Alves and Sgt. Oese reported to the building, which was checked and found to be safe.

### 'Adam' father is going to speak

John Walsh from the National Association for Missing and Exploited Children will be guest speaker at a presentation sponsored by the School 5 Parent-Teacher's Association 7:30 p.m., March 14 at the Belleville High School.

Walsh, father of a 6-year-old boy whose disappearance and murder was dramatized in the television movie, "Adam," became involved with the association as a result of his own experience.

### Man attempts abduction of boy

Police are investigating an attempted abduction of a 9-year-old boy 5:49 p.m. last Thursday.

According to a police report, one white male approached the boy at the intersection of Washington and Overlook avenues saying he was taking him to the police station. When they reached a brown van, being driven by another white male, the boy ran off unharmed.

### Redevelopment hearing slated

A public hearing on the redevelopment of Washington Avenue will be held 7 p.m., March 19. A few weeks ago, commissioners received recommendations from Grace Harris, consultant to the township's planning board, on what steps should be taken. They are now in the process of studying the report, but according to Mayor Michael Marotti, the public hearing gives citizens the chance to voice their opinions of the project.

Blighted areas include Washington Avenue from Mill to Williams streets, east to the railroad and west to the property fronting Washington Avenue.

Commissioners have not decided whether the hearing will take place at the high school or the board of education complex on Cortlandt Street.

## Drug use increasing says county official

By Michelle Jeannotte

Drug use and abuse among young people in society is increasing at an alarming rate. Who is to blame?

According to Joseph Pariso of the Essex County Prosecutor's Office, "There is a widespread tendency on all our parts to blame



Joseph Pariso

the other guy. However, we are all part of this problem — government, family, teachers, and students."

Pariso, who has been a member of the Juvenile Drug Deterrent Unit for two-and-a-half years, lectures to parents, students and service groups about the dangers of drugs and alcohol. The Essex County Prosecutor's Office, under the supervision of George Schneider, established the unit with that type of program in mind. Pariso, however, has been lecturing at Belleville schools for the past 10 years.

"The first important thing is parent education," said Pariso, who is also the author of a booklet, "Not My Kid." "Parents should be educated themselves so they can educate their children."

Pariso said the biggest problem right now is alcohol.

"If a guy starts drinking at 21, he's got a 13 percent chance of being an alcoholic," he said. "A kid who starts at 13 has an 80 percent chance of becoming an alcoholic."

Pariso said the drinking pat-

(Continued on page 15.)

## Judge says toxic waste site owner may sue for damages

By Michelle Jeannotte

A Superior court judge ruled last week that the president of the Research Organic-Inorganic Chemical Corp. of Belleville may file another suit against the township for damages allegedly done to the property while in its custody.

Judge Murray J. Simon decided that Marianne Pratter may sue the township a second time, claiming that damages to the Main Street plant were the result of the township's negligence during its custodial period.

The township gained control of

the plant in May 1983 after leaking toxic substances were discovered. Fumes from the leaks resulted in the closing of School 9 and loss of business to some merchants in the Valley area. Many residents also complained about burning eyes and skin irritations.

Last December, Judge Simon denied Pratter permission to regain control of the plant which manufactured food flavorings. He turned control of the plant over to the state Department of Environmental Protection (DEP).

In the suit, Pratter claims her

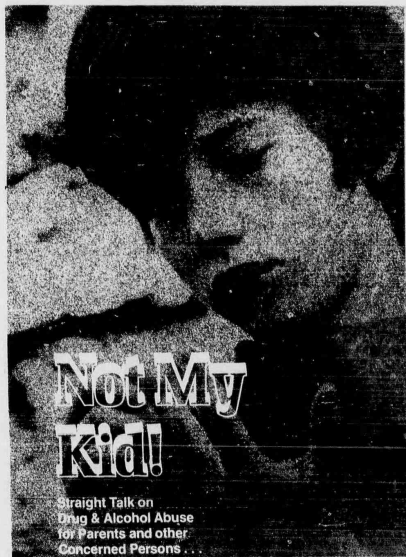

To the point — The front cover of book compiled by Joseph Pariso tells the story of drug use and abuse among young people.

## What's Inside

Births ..... 7  
Calendar ..... 14  
Classified ..... 16-19  
Editorials ..... 4  
Engagements ..... 6  
Golden Comments 4  
Letters ..... 4  
Looking Past ..... 4  
Sports ..... 11-12  
Weekly Question ..... 4

Two Sections  
20 Pages  
Vol. 76, No. 12

## Police and firefighter layoffs discussed with commissioners

By Michelle Jeannotte

Citing a lack of public safety funds and a problem with flood waters, Assemblyman Stephen Aduabato, D-30, pointed out solutions to these local problems as he spoke before the board of commissioners last week.

Referring to public safety funds, Aduabato reported that Gov. Kean recently vetoed a bill which would have added \$65,000 in state aid for safety programs.

"Without this aid, Belleville is faced with the possibility of laying off police or fire personnel, or possibly reducing other vital services," he said.

Aduabato said these monies could provide approximately four police and firefighters.

Last year Belleville fought for a grant of emergency police and fire aid and was the only community in the state to get that money back, he said.

On an environmental matter, Aduabato spoke about a flood tunnel issue which would divert water from the central Passaic River to the lower basin area at the Clifton-Nutley border.

Making a plea to commissioners, he stressed a continuance of opposition to the Passaic River flood tunnel.

"My concern, and I know it's shared by many of you, is that the

tunnel will divert flooding, not just water, to the Belleville and Nutley area," he said.

The 13-and-a-half mile tunnel, proposed by the U.S. Army Corps of Engineers, would divert water from the central river area to the lower basin at the Clifton-Nutley border alleviating flooding in the areas surrounding Wayne.

Aduabato said he is working on alternatives to this project, including a state buyout of homes along the flood zone. He said the buyout bill is currently awaiting a vote in the assembly.

He also discussed the problem of dirty water which has plagued Belleville and surrounding communities. Aduabato, along with State Sen. Carmen Orechio, D-30, and Assemblyman Buddy Fortugno, D-30, have introduced legislation to deal with the problem.

Aduabato said that Gov. Kean signed a bill known as the Privatization Bill which would allow Newark to enter into a contract with a private company to help build and operate a filtration plant in the Pequannock Water System.

He said, however, the governor vetoed an \$8-million-grant bill which would have been funded for the initial work on the filtration plant.



Speaking About the Issues — Assemblyman Stephen Aduabato, D-30, recently spoke before the board of commissioners about some of the issues facing Belleville. He stressed opposition to the flood tunnel project which would divert water from the central Passaic River area to the lower basin at the Nutley-Clifton border. Flooding in the Belleville area may be a result, he said.

Aduabato also expressed his concern about other issues, including the redevelopment of Washington Avenue, saying he is prepared to help in any way possible.

"One area I am looking into is whether or not the recently passed

Urban Development Corporation Act can provide some help to Belleville," he said.

Aduabato said he can be contacted at his office, 260 Liberty St., Bloomfield, or by calling 743-6235.

# Belleville Library has books about getting back to basics

If you are interested in becoming a better manager in business, or learning more about the field of management, the Belleville Public Library has many books in the field. "Back to Basics Management," the "Last Craft of Leadership" by Matthew J. Culligan, Suzanne Deakins, and Arthur H. Young, "Facts on File, 1983," is an explanation of the difference between business administration and business

management and offers concise and comprehensive guidelines for developing and refining primary leadership skills. Including creative listening, management change, managing motivation and time, managing delegation, and managerial goal setting. In "Communicating: How to Organize Meetings and Presentation" by Joseph A. Callanan, Franklin Watts, 1984 the author in the first half of the book shows

the reader from A to Z how to organize meetings from one-to-one discussions to company-wide conferences, while the second half of the book covers practical advice to analyze, prepare, and deliver compelling speeches.

"Creating Excellence: Managing Corporate Culture, Strategy, and Change in the New Age" by Craig H. Hickman and Michael A. Silva New American Library, 1984, proposes a rational, yet visionary blend of both approaches for a winning strategy driven culture that can take you and your company into the 21st century with results, while "Further Up the Organization" by Robert Townsend, Knoff, 1984, looks at how American companies are doing now, casts an admonishing glance at the things we have done wrong, and offers a host of fresh irreverent commonsensical advice.

"Leadership: The Key To Management Success" by Lester Bittel, Franklin Watts, 1984

covers definitions of leadership, qualities of effective leaders, existing leadership within an organization, diagnosing different leadership situations, mastering of fundamental leadership techniques, how to apply appropriate leadership techniques, choosing a personal leadership style and techniques for projecting a leadership style. In "Management for the 1980s," by William F. Christopher, American Management Association, 1980, the author identifies and deals with danger signs that can mean that your business is not operating at the most efficient level. Christopher offers suggestions and guidelines for implementing change, motivating and working with employees, and identifying

and developing growth opportunities for yourself and the company. In "Moral and Motivation: How To Measure Morale and Increase Productivity" by Eugene Bengt and John Hickey, Franklin Watts, 1984, part I is a straightforward system for surveying the contours of workplace morale, while

part II deals with keys to motivation.

These are only a few management titles that you may want to request on your next library visit. For a further listing, consult the library's information desk and the card catalog.

## New condos almost ready for occupancy

Bellevue Court, new condominiums located on the site of the former Parillo's Restaurant, are expected to be ready for occupancy by the end of March, according to Govel Realtors, a full-service real estate organization that is the exclusive sales representative for the condominiums.

"We predict a complete sell-out," said Herb Greenhalgh, vice president of Govel. "At present, 30 percent of the project is now

under reservation and each day we receive more inquiries."

The units are priced between \$87,900 and \$94,900 and have features such as balconies or patios; wall-to-wall carpeting; air-conditioning; brand-name appliances, and energy efficient construction. Approximately half of the units also offer game rooms.

The condominiums are at the intersection of Harrison, Brighton and Bellevue Avenues.



## CARMINES PUB & RESTAURANT

118 Franklin Ave.  
Nutley, N.J.  
661-4333 661-4306

Catering For All Occasions  
Banquet Facilities Available!

Thurs. Ladies Nite  
Drinks 1/2 Price  
Atlantic City  
Bus Ride  
Call and Book Early  
For March 2nd

**ALL YOU CAN EAT**  
Mon.- Mussels .....\$2.00  
Tues.- Spaghetti .....\$2.00  
Wed.- Calamari .....\$3.00  
Thurs.- Mussels .....\$2.00  
Fri.- Popcorn Shrimp.\$3.00  
Sat. Special - 1 Doz.  
Steamed or Clams  
on 1/2 Shell  
Only \$3.75

**ENTERTAINMENT**  
Friday & Saturday  
Nights

**Dinner Special**  
Lobster Fra Diabolo  
(served with spaghetti)  
\$6.75  
**Luncheon Specials**  
Daily 11:30-3:00  
\$1.95 - \$3.95



### CHIRO NEWS

Sciatica  
Hip and  
Leg Pain

Sciatica is a frequently misunderstood and under-rated disease condition. Actually sciatica is a painful inflammation of the sciatic nerve which supplies the tissues of the thigh, lower leg and foot. It is most often caused by a pinching of one or more spinal nerve roots between spinal vertebrae of the lower back.

The sciatic nerve is the large nerve in the body—about as big around as the thumb. Interference or irritation along its course can cause crippling pain. Sciatica pain may be tearing and sharp, or it may be a numbness, burning, tingling, prickling, or crawling sensation. Foot and leg pain along with thigh tingling or numbness may be the only symptoms. It is almost impossible to find a comfortable position.

Sciatica most often starts with a long period of intermittent mild-to-moderate pain. I've had a weak back for years," is a common complaint among sciatica victims.

Rarely do misaligned vertebrae correct themselves spontaneously and permanently. The answer lies in the experience, training, and skill of a doctor of chiropractic. Only rarely is it necessary for a patient to undergo surgery. The chiropractor uses no pain-killing drugs so when pain is relieved, the patient can be sure the doctor is working on the underlying cause and not just the pain symptoms. If you have a weak back or sciatic nerve pain seek chiropractic care immediately. It may be the only treatment that will help.

**Harry Maroulakos D.C.**  
Chiropractor  
255 Centre Street  
Nutley, N.J. 07110  
235-1365

## Another DeCarlo Sale!



**BROOKDALE COLONIAL SOLD!**  
This handsome Colonial was recently sold by Ann DeCarlo Agency, Inc.

**Ann DeCarlo**

AGENCY/REALTOR  
880 BROAD ST., BROOKDALE, BLOOMFIELD  
748-5288



# MOONLIGHT SALE

Janette Nutley Center will close  
Thursday at 5 pm and re-open at 7 pm  
in preparation for this event.

Special Opening Thursday Nite  
Feb. 21st From 7 pm to 10 pm  
Sale continues Fri., Sat. & Mon.

## 1 PENNY SALE

BUY ANY 2 OF THE SAME ITEMS AND GET THE 3rd ONE FOR ONLY 1 PENNY  
Thursday Nite Only 7 pm - 10 pm

Playtex, Maidenform, Olga,  
Vanity Fair, and Carnival Bras  
Hanes Hosiery, Pantyhose  
and Stockings

Carters, Lorraine, Vanity Fair  
and Maidenform Panties  
Toddlers and Girls Tights  
by Leroi size 2-14 many colors

### All Coats 1/2 Off and More

Including woools, all weather, casual  
and jacket styles. Sizes for misses,  
petite, junior and large sizes 14 1/2 to 24 1/2

**1/2 Off and More on Sportswear**  
Including sweaters, sep. skirts,  
and selected coordinates

**1/2 Off and More on Accessories**  
Leather handbags, leather gloves,  
knitted hats, gloves, scarfs and  
sundry goods

### Healthtex For Children 1/2 Off

**1/2 Off and More on Furs**  
Incl. coats, jackets and vests, fox, mink,  
coyote, raccoon and rabbit

**1/2 Off and More on Childrens**  
Snowsuits, jackets, coats. Sizes  
for infants and toddlers 4 to 6x,  
girls 7 to 14, and boys 4 to 7

### All Greeting Cards 25¢

Regardless of orig. price. Closing  
out department.

### Large Women

Dresses and Blouses sizes 16 to 24 1/2  
Skirts and Slax sizes 30 to 40

	Reg.	Now
<b>Skirts</b>	36.	12.24
	48.	16.32
	56.	19.04
<b>Dresses</b>	40.	13.06
	30.	10.20
<b>Blouses</b>	25.	8.50
<b>Sweaters</b>	40.	13.60
	30.	10.20
<b>Slacks</b>	36.	12.24

**1/2 Off and More on Maternity**  
Pants, shirts, tops and sweaters

### SUPER SPECIAL

**SUPER SUEDE SUITS**

Reg. 500. Now 139.  
Colors: Royal Blue, Forest Green  
and Early Spring Pink

"Since 1904" "the uncommon shopping place"

**Janette Nutley Center**

**Nutley 667-1900**

Parking Plaza  
and Entrance in  
Rear of Store

**Store Hours**  
Weekdays 10 a.m. to 5:45  
Fri. 9:00 p.m. Mon. and Fri.  
Sat. 11:30

1885 1985  
100 Years of Uninterrupted Dividends

**GIVE THE AX!**

WITH FIRST DeWITT's  
**High Rate IRA**\*

\*Individual Retirement Account

**You cut taxes and SAVE!**  
**You get a HIGHER RETURN on savings**  
**Your funds increase FAST**  
**You get total SECURITY!**  
**And you retire RICH!**

OPEN AN IRA NOW AND SAVE ON 1984 INCOME TAXES



**1st DeWITT SAVINGS**  
AND LOAN ASSOCIATION

BELLEVILLE • BLOOMFIELD & CEDAR GROVE

TELEPHONE **751-2800** ALL OFFICES





# The Belleville Times

Serving Belleville Since 1909

Published Every Thursday  
At 155A Washington Ave.  
Belleville, N.J. 07109

Annual Subscription \$12.00  
Senior Citizens \$7.00

Newsroom: Classified Ads:  
667-2100 667-3000  
Display Ads: Circulation:  
667-2700 667-2103

Second Class Postage Paid  
At Newark, N.J. (USPS 400-280)

**Publisher:** Frank A. Orechio  
**Executive Editor:** Steven H. Solomon  
**Editor:** Michelle Jeannotte  
**Copy Editor:** Helen Maguire  
**Sports Editor:** Michael Lamberti  
**Production Manager:** David Salata  
**Graphic Artist:** Diane Lembo  
**Sales Representative:** Celeste Federico  
**Sports Editor:** Steven Rothstein

## Getting a fair shake

It is sometimes hard for a student to imagine, but teachers also go back into the classroom on occasion to learn new ways of doing things. Such was the case when four elementary school teachers and one principal recently attended a five-day workshop which promoted excellence in education.

"We are very proud to have had Belleville represented in the Academy's first session," said Asst. School Supt. Michael Lally, who received word in November that Belleville was one of 60 districts in the state that were invited to participate.

Sponsored by the state Department of Education, the Academy for the Advancement of Teaching and Management, is the brainchild of Gov. Kean. He envisioned a place where successful teaching techniques could be taught by experts.

"It was the most educational workshop I have ever attended," said Marilyn Hawthorne, School 7 principal who attended along with four teachers.

According to those involved, the seminar consisted of lectures and practical ap-

## Look at the options

Hartford of Connecticut canceled its insurance with the township recently, leaving officials with so little time to react that municipal vehicles are now going to be covered by a state plan. It is more expensive.

Insurance is one of those subjects that few people like to talk about. On a personal level it means gambling with an insurance company that for so many dollars a year you will or won't be injured or killed. People tend to put off such discussion.

On a public level, insurance companies fall within an area usually reserved by lawyers and accountants. That is, that when officials need insurance coverage, it is not required that bids be received.

Instead, officials may award an insurance contract to an agency operated by a friend, at one end of the spectrum, or may invite several companies to furnish quotes, which is at the other end of the scale. What happens in actual practice, however, is often somewhere in between.

In Belleville's case, no mat-

## Looking back in the past

**By Maureen Langan**  
*One year ago...*  
Howard Halpern, owner of Towne Deli, was sworn-in as president of the Belleville Chamber of Commerce as the chamber's annual officer's installation held at Naniina's in the Park Restaurant. Halpern, a member of the chamber since 1975, replaced Jave Tarantino.

Congressman Joseph Minish, who had served 21 years in the U.S. House of Representatives, was "ordered" to

plications, followed by backup assignments. The participants were therefore exposed to textbook theory, its application to real-life situations, and an opportunity to work out problems on their own.

Officials are so pleased with the renewed enthusiasm of the teachers and principals who took part in the workshop that plans are already underway for the district to apply again. Officials would like more local educators to have a chance to attend the seminar.

The public often has an unrealistic attitude about school teachers, putting too much unfair emphasis on the protection of tenure and the basic 9 a.m. to 3 p.m. hours. What is often overlooked are the long hours working on lesson plans and homework papers, and the prospect of getting little appreciation.

We are not only optimistic about the future of education in Belleville because its officials seek out such programs for its teachers, but also because there are teachers here who want to participate. As long as the teachers care about their jobs, the children will be getting a fair shake at a decent education.

ter how the coverage was obtained, it would have made no difference in the cancellation. According to Hartford's official explanation, it canceled because the township paid \$89,500 last year for coverage, while the company paid out more than \$100,000 in claims.

It has no bearing on the matter as a whole to discuss why Hartford had to pay for so many claims in Belleville. Editor Michelle Jeannotte explained in a page one feature in last week's Belleville Times how the community had a run of bad luck in 1984.

What does matter is that a mechanism be instituted so that coverage in the future cannot be interrupted by an insurance company without more notice to local officials. We think Belleville's premium is large enough that it can require such consideration.

In the meantime, it might be wise for Belleville to discuss self insurance. It works in some places, while it has been rejected in others. In view of what has just happened, it would make sense to explore other options.

give up towns such as Belleville, Nutley, Bloomfield and Montclair, and instead extend his 11th District into heavily-dominated Republican area.

A proposal to establish an alcoholic rehabilitation clinic in Belleville was presented to commissioners for review at their caucus meeting. Officials of Mountsinai Hospital in Montclair described plans to use two floors of the Essex County Geriatrics Center to house the rehabilitation program presently located at the hospital.

## A response to all the bickering

To the editor:

In response to all the bickering concerning the future of Washington Avenue, between the BRA and town officials, the taxpayers are confused as to what is really at stake here on this issue.

The BRA contends that Washington Avenue should be a bright area thus making land available for investors for new business. What they all fail to realize, however, is that investors don't need a good business site to be vacated to realize its potential.

Perfect example: when Westinghouse closed their plant on the avenue, Pathmark, Howard's Bank, didn't wait for the town to demolish the land, they bulldozed it and built at their own expense. McDonald's Corp. followed suit. DeWitt Savings needed more parking. They purchased the property across the street from them, demolished the building at their own expense. Provident Bank also invested on Washington Avenue at their own expense. Belleville Motel demolished several homes in order to build this beautiful motel and restaurant, enhancing the town of Belleville. K-Mart Inc. spent thousands of dollars, also demolished several buildings at no expense to taxpayers.

Listed below and following suit are: Grand Union, Flowerama, Charles Jewelers, Honda Motorcycles, Fleming Equipment, Karls Appliances, Mead Ford, Leonard Chevrolet, Pro Hardware, Belleville Building Supplies, Newark Lighting, Bigelow Motors, Oldsmobile Supreme, Branchbrook Manor, R & S Auto, Pariso Furniture, Irvine Cozzarelli Funeral Home, Rossmore Drugs and Loverde's Tobacco.

In addition to the above listed we have five major banks currently thriving

on Washington Avenue, which is a good indicator for business to follow. All of these businesses listed have expanded and have survived Washington Avenue in expanding their business with no expense to the taxpayer.

In talking to many businessmen in town, I find that they seem very happy as things are. Some of the officials who are trying to demolish Washington Avenue will have you believe that big business will come in while in the meantime we'll be losing the present ratables with no guarantee that business will follow and also what type, if any.

Unless they (BRA & town officials) have some guarantees and contracts with up front money (better known as seed money), it would be unwise for the Town of Belleville to go into this costly project without any assurance of what the future might bring. True, there seems to be a few dilapidated properties on Washington Avenue that can be easily remedied.

\*Belleville has (or should have) an ordinance in town compelling landlords to upgrade their property. In business, we do not give up current ratables unless there's reassurance. "A bird in the hand is worth 2 in the bush." Forget federal funding because that's not free. Washington Avenue has been a scapegoat for any politician who wants to run for office, promising to do something about Washington Avenue and after being elected, completely forgetting about it.

Let's keep the politicians out of business because they have no business being in business.

Jackie Rega  
214 Belleville Ave.

## Letters to the Editor

### Special thanks to the parents

To the editor:

I would like to take this opportunity to thank the many people and organizations who helped to make the ECJWL (Recreation) Wrestling Tournament Feb. 10 at Belleville High School a success. Fortunately, with all the assistance we had, everything ran smoothly.

Special thanks is given to the Wrestling Parents Association for their help in the gym set-up and clean-up, as well as for the fine food concession they ran; to the high school administration and custodial staff for the use of the facilities; to the parents and coaches of the recreation wrestlers for their help in the set-up

and clean-up details; to the Belleville Police Department for providing the auxiliary police to help with crowd control and first aid; and, of course, to the many volunteer workers who helped keep time, score and run the results from the mats to the head table.

Needless to say, a great deal of work and planning goes into an event like this and I am grateful for their assistance, as it would not have been possible to accomplish everything without it.

Dennis P. Buckley  
superintendent  
Recreation Department

## Golden Comments

by James R. Golden

Senior citizens heed the news in the daily newspapers, study the words of Senator Dole and President Reagan... study them deeply. They're fixing to set up a "means test" for Social Security benefits or we'll have missed our guess.

Not satisfied that they have set a threshold over which recipients must pay taxes on half of their social security benefits, which were supposed to have been tax free, now they are looking into fixing a limit over which there will be no more cost-of-living adjustments... apparently the Republicans never heard of discrimination nor breach of contract when it comes to observing sacred covenants. Why in hell don't the Congress cut out armament cost overruns, and reduce their own high salaries and cut out the costly junkies. Every time Reagan flies to California it costs the taxpayers a million dollars. Let's forget about "Star Wars" and get down to earth.

The leader of the state Industrial Union Security Council, President Archer Cole has wired congressional representatives from New Jersey, as well as Speaker of the House "Tip" O'Neill and Senate Majority Leader Dole to hold firm against changes in the Social Security program.

He said he was responding to an "avalanche" of telephone calls from union members following a statement last week by President Reagan that he would consider freezing cost-of-living adjustment payments for Social Security recipients should a bipartisan majority in the Congress call for such action.

"The American people are looking to the Congress to convince the President that he live up to his campaign promise that Social Security and cost-of-living adjustments would be off-limits in any budget reduction program," Cole said.

The President had pointed out that the Social Security budget was separate and apart from the federal budget and that it was self-sustaining because it is funded from Social Security taxes withheld from employees wages, therefore, having no affect upon the federal budget.

The union leader maintained that Reagan's campaign assurances that the federal deficit would not top the \$200 billion mark and would be steeply reduced by a pick-up in the economy have failed to materialize.

"Now that the election is over, people are learning some bitter truth: That the deficit will be more than \$210 billion, while economic indicators show an actual downturn in the economy, which will not ease the budget crunch," Mr. Cole said, claiming he was "deeply disturbed" by indications that the White House and some members of Congress are "once again engaging in a mad dash to place the burden on the people and the states." He called for cuts in "waste and profiteering" in the defense budget, and closing individual and corporate tax loopholes to close the deficit gap.

Read some fancy double-talk from Senate Majority Leader Robert Dole's statement in which he acknowledged he was sensitive about studies showing that millions of Americans would become poverty statistics if the Social Security COLA, or cost-of-living adjustment, is frozen. He said several options are under study.

"You can make certain nobody is dragged below the poverty line," he said. "You don't have to take it away from everyone, or you don't have to take it all away. But if you do nothing, then how do you treat the next group differently?"

That reduced to plain talk amounts to a "means test" where anyone above a threshold poverty level won't qualify for a cost-of-living adjustment increase which is clearly discriminatory emasculation and destruction of the Social Security system that those now receiving Social Security benefits entered into in a binding contract that the Republicans are attempting to by-pass and ignore...which is unprincipled and unethical.

Don't sit back "old timers" get those letters out to the Congress people, let them know how you feel about his atrocious Republican planned "rip-off."

## Question of The Week

By Stacy Wolf

**Question:** Do you think it's alright to pull the plug on seriously ill patients on life support systems?



Kathy Lazaro  
student  
349 Stevens St.

"I think they should be kept on the machine because everyone has that chance to all of a sudden get better. People cherish their lives, because they are God given."



Paul MacDonald  
salesman  
8 Smith St.

"They should have the right to make up their own mind. If they are restricted to a bed forever their life is basically over. They won't be able to go anywhere. It should be up to the individual who is terminally ill to decide."



Nick Meola  
accountant  
79 May St.

"They don't have the right because I believe in the bible, and God is the final authority. I feel the Lord knows each of our beginnings, and our ends. No one has the right to take his authority into their own hands, not the individual or the doctor."



Dave DeGiacomo  
salesman  
24 Springer St.

"Yes they should have the right because it's their life. If they don't want to live on a support system that should be up to them. It takes the pressure off his of her immediate family."



# Local dentists using Dental Health Month to offer advice

Once upon a time, dentists wore necklaces of extracted teeth to advertise their profession. Times have changed, though, and today's dentist would frown upon such a practice. "We've got plenty of other work to keep us busy. We do extractions only when they're absolutely necessary," stated Dr. Peter Lilioia, Belleville chairman for Children's Dental Health Month, an annual dental prevention campaign that gets underway each February.

Sponsored by the Essex County Dental Society, the aim of Children's Dental Health Month is to make children, and adults as well, aware of good dental health techniques and of recent discoveries in the dental field.

What do today's dentists do? They prevent dental disease, restore teeth, perform root canal therapy, replace missing teeth, do gum surgery, straighten teeth, improve the appearance of teeth, and deal with their patients' special problems.

"It's important to get an early start in caring for teeth. Primary teeth (baby teeth) are the only teeth children will have for the first six years of life, and some of those teeth will remain in the child's mouth until about age 12," commented Dr. Lilioia. Primary teeth are used not only for chewing, speaking and smiling, but also for reserving space in the jaw for permanent teeth. Primary teeth which are lost too early allow for other teeth to drift into the empty space. Problems may then occur when the permanent teeth are ready to come in.

It is a good practice to take children for their first dental visit before age two. Make an appointment with the family dentist or a pedodontist, a dentist who specializes in the diagnosis and treatment of children. If any problems are developing they can be detected early, and treated before any serious damage is done. Dentists can advise parents on the best way to care for their children's teeth; use of fluorides, brushing techniques, how to floss. Early visits to the dentist allow children and dentists to establish friendly relationships that can help lead to a lifetime of good dental habits.

"The bottle itself isn't harmful," commented Dr. Peter Lilioia, Belleville chairman of Children's Dental Health Month. "The sugary contents of the bottle are the problem. This is because as liquids containing sugar are consumed, they combine with the plaque that constantly grows on the surface of the teeth. The sugar and plaque form acids that eat away at tooth enamel. The result — Nursing Bottle Mouth."

Normal bottle feeding doesn't add to this condition because the baby who takes a bottle while awake swallows the fluids quickly. But when a baby is sleepy his normal swallowing process decreases.

Sugar remains around the top front teeth and decay is likely to begin, especially if the liquid stays in the mouth for an extended period of time.

"If you feel that the baby needs the bottle for security, fill it only with plain water," Dr. Lilioia remarked. These are two other hints for caring for your baby's teeth.

1. Look for foods that don't contain sugar.
2. Cleanse your baby's mouth and teeth with a clean cloth or gauze pad after each feeding.

It is a good practice to take children for their first dental visit before age two. Make an appointment with the family dentist or a pedodontist, a dentist who specializes in the diagnosis and treatment of children. If any problems are developing they can be detected early, and treated before any serious damage is done. Dentists can advise parents on the best way to care for their children's teeth; use of fluorides, brushing techniques, how to floss.

Early visits to the dentist allow children and dentists to establish friendly relationships that can help lead to a lifetime of good dental habits.

## Towne

DELICATESSEN & CATERERS

## SPECIALS

Thur. thru Mon. Feb. 21st to 25th

<p>1/2 lb. HOME COOKED CHOICE ROAST BEEF</p> <p><b>\$238</b></p>	<p>1/2 lb. KRAKUS IMPORTED POLISH HAM</p> <p><b>\$163</b></p>
<p>1/2 lb. FINLANDIA IMPORTED SWISS CHEESE</p> <p><b>\$183</b></p>	<p>1/2 lb. HORMEL DiLUSSO GENOA SALAMI</p> <p><b>\$231</b></p>

Tues. & Wed. Specials — 1 lb. Thumann's Jersey Made Boiled Ham. **\$219**

Residential - Industrial - Commercial Catering

**650 JORALEMON ST.**  
Cor. Franklin Ave., Belleville **751-3935**

Member of Belleville Chamber of Commerce



### Umberto's Corner

Dear Umberto,

My husband became bald so he combs the hair from the cranium to the front. I told him he looks funny, and he tells me to "Keep quiet, you're the one that made me nervous which made me gain weight and lose my hair."

Umberto, two years ago he gained a lot of weight and then he went on his own diet. He lost weight after a year or more. Can you lose your hair by getting nervous or by dieting? Also, are there other ways to comb his hair? Please answer.

The Lady with the Bald Husband

Dear Lady?

You can lose hair over getting nervous, but it will grow back. If you go on your own diet without your physician's advice, you can lose your hair faster and it will not grow back, especially if baldness runs in the family.

Yes, there is a way to comb his hair differently. He can let his hair grow longer on one side of his head and comb it to the other side. I assure you, it will not look funny.

To The Belleville Italian Americans: I thank you for the delicious fruit basket you sent.

Yours,  
Umberto

**UMBERTO OF NAPLES**  
547 Mt. Carmel Ave. • Belleville, N.J.  
568 Union Blvd. • Hamilton, N.J.  
708 Franklin Ave. • Trenton, N.J.  
798-1800  
OPEN 24 HOURS

## GETTING A BREAK FROM THE IRS IS A...

Have an urge for a tax break? Then we've got a sweet deal for you.

Open an IRA account with Nutley Savings and plan for your future financial security and at the same time arrange for a substantial deduction on your Federal Tax Return.

You can deposit up to \$2,000 a year and even more if you're married... \$2,250 if either you or your spouse works...and up to \$4,000 for working couples.

You pay no taxes on your IRA deposits or on the interest you earn until you begin to withdraw the funds at retirement. Your money makes money and you get the tax break you're looking for.

Choose from a variety of Individual Retirement Accounts paying high market interest rates. Interest is paid from the day of deposit. So why wait?

It's a tax advantage you can't afford to pass up. Stop in today and turn your next coffee break into a tax break. It's that simple. Getting a break from the IRS is a piece of cake.



**MAIN OFFICE:**  
371 Franklin Ave., Nutley, N.J. 07110  
Phone: 661-3200

**BRANCH OFFICE:**  
221 Washington St., Newark, N.J. 07102  
Phone: 623-7090

Federal regulations require a substantial interest penalty for withdrawal from certain IRAs before maturity. Withdrawals from an IRA prior to age 59½ are subject to tax penalty and are taxable as ordinary income in the year of withdrawal.

### The Choice of the People



7 Days  
24 Hours  
Delicious  
Salad Bar!

Italian  
Specialties!  
Steaks & Chops

All baking done on premises • Homemade pastries  
Children's Menu Available  
Special Breakfast Menu: 8-11 a.m.  
Daily Businessman's Lunch: 11 a.m. - 3 p.m. Salad Bar Open 11 a.m. - 10 p.m.  
AIA CARTS and COMPLETE DINNER MENU

**We're Always Open**  
**WILLIE'S**  
**DINER-RESTAURANT**

9 State St., Bloomfield Call 748-7414

## PIECE OF CAKE.

Form **1040**

Department of the Treasury—Internal Revenue Service

**U.S. Individual Income Tax Return** **1984** (10)

OMB No. 1545-0074

For the year January 1-December 31, 1984, or other tax year beginning

1984, ending

Last name

Your social security number

Use

For the year January 1-December 31, 1984, or other tax year beginning

1984, ending

Last name

Your social security number

Spouse's social security number

Spouse's occupation

Your occupation

Spouse's occupation

Yes No

Note: Checking "Yes" will not change your tax refund.

For Privacy Act and Paperwork Reduction Act Notice, see Instruction

to this fund?

(income) above and full name here

(page 5 of Instructions.) If the qualifying person

house died 19 (See

Enter number of boxes checked on 6a and b

Enter number of children listed on 6c

Enter number of other dependents

Add numbers entered in boxes above

(4) Did dependent have income of \$1,000 or more?

(5) Did you provide more than one-half of dependent's support?

7

8

### WE DO EXPERT

- JEWELRY & WATCH REPAIRS
- CUSTOM JEWELRY DESIGNING
- DIAMOND & STONE REMOUNTING
- PEARL & BEAD RESTRINGING
- DIAMOND & JEWELRY APPRAISALS
- EAR PIERCING BY APPOINTMENT

WATCH BATTERY REPLACEMENT (WHILE YOU WAIT IF POSSIBLE)

All at low, low sensible prices

**JEWELRY REPAIRS DONE WHILE YOU WAIT IF POSSIBLE**

Jeweler on premises

Store hours  
Mon., Wed. & Sat. 10-6  
Thurs. & Fri. 10-8  
Closed Tuesdays

**ARLINGTON JEWELERS**

Main Store  
36 Ridge Rd. North Arlington • 998-5036

Branch Store  
261 Franklin Ave. Nutley • 661-1558

# Social News in the Tri-Town Area



Dina D'Auria — Dominic Bertoldi

## Dina D'Auria engaged to wed Dominic Bertoldi

Mr. and Mrs. Laurence D'Auria of Belleville announce the engagement of their daughter, Dina to Dominic Bertoldi, son of Mrs. Margaret Bertoldi of West Orange and the late Mr. Leo Bertoldi.

The troth was made known

Oct. 5. The wedding is planned for May 4, 1986.

Miss D'Auria, an alumna of Belleville High School, is a secretary in Newark.

Mr. Bertoldi, an alumnus of West Orange High School, is a mechanic with Firestone.

## Barbara Lyn Weafer to marry Arthur W. McGrath this June

Mr. and Mrs. James E. Weafer of Belleville announce the engagement of their daughter, Barbara Lyn of Cambridge, Mass. to Arthur Wayne McGrath of New Hampshire, son of Mr. and Mrs. Raymond McGrath of Ridgfield, Conn.

Ms. Weafer, a graduate of the University of Massachusetts, is a registered nurse at Mt. Auburn Hospital, Cambridge.

Mr. McGrath, an alumnus of

the University of Oregon, is a software engineer with Frey Associates of New Hampshire.

The couple plan a June wedding.



Barbara Weafer

## Chinese auction planned March 1 at Knights hall

The ladies auxiliary of St. Mary's Knights of Columbus 2346 will sponsor a Chinese auction 8 p.m. Mar. 1 in Knights of Columbus Hall, 150 Chestnut St., Nutley.

For tickets, call 667-9278

## Annual fashion show moves to the evening

The evening of April 17 has been set aside as "A Top Hat and Lace" night by the Nutley Family Service Bureau women's auxiliary for its 30th annual fashion show. Unlike the 29 previous events, this will be an evening affair at the Westmount Country Club with cocktails at 7 p.m. and dinner at 8.

According to Patti Piro, chairperson, "Many women are now working or otherwise occupied during the daytime hours and have been disappointed in not being able to attend the luncheon. Now they can enjoy a fun-filled

evening along with their husbands who are being encouraged to take part in this worthwhile function, hence the theme, 'A Top Hat and Lace.'"

"We expect a record turn-out for our first ever evening affair," said JoAnne Browne, president of the auxiliary. "Invitations will be mailed very soon and reservations will be on a first come, first served basis so I would suggest an early response," she continued.

Proceeds from the dinner/fashion show will be used to support the Nutley Family Service Bureau.

## Bloomfield Hadassah to hear reports, panel discussion

Bloomfield Chapter of Hadassah will meet 8 p.m. Feb. 26 at Temple Ner Tamid, Bloomfield. Reports will be given by Minna Kimmel, journal, Grace Kohn, membership, Lillian Goss, life membership and Elsie Forim, emigration of Ethiopian Jews to Israel.

Mae Rubin, Sylvia Gross, Barbara Siegel and Elsie Forim will comprise the panel discussing "From Hester Street to Hollywood," a program presented recently by Northern New Jersey region. Barbara Minwalla, program vice president, will introduce the program with a song containing her original lyrics and

Grace Kohn will present a book report on "Max" by Harold Fast, the story of how movies started in New York and moved to Hollywood with special emphasis on the various aspects of Jews in the film industry.

A report will also be given on the Myrtle Wreath luncheon at which Juanita Goldstein, Bloomfield Hadassah's Woman of the Year was honored. Mae Rubin, chairperson of the nominating committee, will present the new slate of officers.

Norma Siegel will preside. Refreshments will be served by Sylvia and Abe Gross.

## Mental Health Services offers workshop series next month

Community Mental Health Services for Belleville, Bloomfield and Nutley will present its workshop series March 3 through April 3. Topics include Single Parenting, Surviving Your Child's Adolescence and You and Your Aging Parent.

The Single Parenting workshop will meet 7 to 8:30 p.m. March 6 and continue on successive Wednesday evenings through April 3. Susan Kunkel, M.S.W.,

group leader, plans to address various issues surrounding the stressful transitions of family change after marital separation and divorce.

Nadine Dworkin, A.C.S.W., will lead the workshop. Surviving Your Child's Adolescence. It will provide an opportunity for parents of children 12 to 16 to share experiences and gain information about changing expectations, discipline and communications. This workshop will meet 7:30 to 9 p.m. March 4 and continue on successive Monday evenings through April 1.

Adult children of aging parents will be able to explore issues of needs, feelings and responsibility as well as options and community resources for older adults available in the workshop. You and Your Aging Parent is being led by Barbara Purnell, M.A.C.R.C. Purnell is director of the Friendly Visitors Program at Community Mental Health Services. This workshop will meet 7:30 to 9 p.m. March 5 and continue on successive Tuesday evenings through April 2.

## Auxilians to attend spring conference in North Brunswick

Theresa Hoffman, Stuart E. Edgar VFW Post 493 auxiliary president, and officers Marie Stankewicz and Stella Palkewicz will attend the spring conference March 1 to March 3 in North Brunswick.

Jean Gallagher, N.J. state president of the ladies auxiliary to the VFW, will welcome national president Glennetta Vogelsang who is promoting patriotism and auxiliary programs as she visits groups throughout the United States. Her theme is "Guardian of Liberty."

A testimonial dinner will honor Vogelsang and will be attended by Lois Bauderman of Nutley, District 4 auxiliary president.

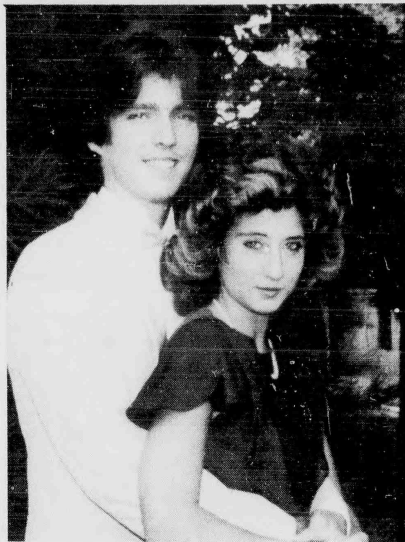

Laura DelGrosso — Daniel Bell

## Laura Jean DelGrosso, Daniel Bell betrothed

Mr. and Mrs. Anthony DelGrosso of Nutley announce the engagement of their daughter, Laura Jean to Daniel Joseph Bell, son of Mr. and Mrs. John Bell of Belleville.

The troth was made known Nov. 11 at Knights of Columbus, Nutley. The wedding will be held

in May of next year.

Miss DelGrosso, a graduate of Nutley High School, is a sales service assistant with LTV Steel Co., Paramus.

Mr. Bell, an alumnus of Belleville High School, is with ITT Defense Communications, Clifton.

## Rosemarie Golub, Jerry D'Addario engaged to wed

Mr. and Mrs. Peter Golub of Belleville announce the engagement of their daughter, Rosemarie to Jerry D'Addario of Nutley.

Miss Golub, a graduate of Belleville High School, is with Branch Brook Medical Group, Belleville.

Mr. D'Addario, an alumnus of Nutley High School, is in the U.S. Marine Corps studying air traffic control.

The troth was made known Jan. 25. A 1986 wedding is being planned.

## Arlene M. Zall, Rocco T. Casale will be married

Mr. and Mrs. Louis R. Zall of Nutley announce the engagement of their daughter, Arlene M. to Rocco T. Casale, son of Mr. and Mrs. Rocco J. Casale of Nutley.

Miss Zall, an alumna of Union High School and a student at Kean College, is an executive secretary with Hildebrandt Inc., Somerville.

Mr. Casale, a graduate of Nutley High School, Seton Hall University, South Orange and Seton Hall Law School, Newark, is an assistant Bergen County prosecutor.

## Clara Maass Guild to hold annual luncheon, fashion show

The Guild of Clara Maass Medical Center will sponsor its annual luncheon and fashion show 11:30 a.m. March 27 at The Manor, West Orange. Mrs. Libby Gerardo is fashion show chairperson. Fashions courtesy of Jaimis of Millburn will be modeled.

Donation is \$20 per person and proceeds will benefit the Dr. Ralph Remondelli Inservice Nursing Fund and the Mary Ann Furling Scholarship Fund.

For tickets and information, call the Clara Maass Development Dept. at 450-2277.

## CAMEO OPTICS



380 Main St., Belleville  
Grand Union Shopping Center  
751-4600

## MEYERS KIELBS BAKERIES

### Retail Baker's Week Giveaway

Come celebrate with us the week of Feb. 25-March 3rd. Stop in any of our 3 locations for a chance to win \$5 worth of our delicious baked goods each day of Retail Baker's Week. Daily drawing at 7 pm at each location.

We believe in quality for your family — We bake with all natural ingredients, never any preservatives added.

Stop By and Get To Know Us

NATIONAL  
RETAIL BAKERS WEEK  
FEBRUARY 25-MARCH 3, 1985

ENJOY

oven  
fresh

BAKERY  
FOODS



MEYERS KIELBS BAKERIES

227 FRANKLIN AVE. • NUTLEY • 667-8587

90 WASHINGTON AVE  
BELLEVILLE • 759-1673

919 FRANKLIN AVE  
NEWARK • 482-0565

## Where more Americans find a bigger refund



H&R BLOCK®  
Found Michael Monical  
\$394!

### What can we find for you?

155 Franklin Ave., Nutley 235-1000  
125 Washington Ave., Belleville 751-3836  
18 Broad St., Bloomfield 743-0898

Open 9 a.m.-9 p.m. weekdays, 9-5 Sat. & Sun.  
Appointments Available - MasterCard & Visa Accepted

HOUSE CALLS AVAILABLE

We can't promise everyone this, but in a recent survey of customers who got refunds, 3 out of 4 believe they got bigger refunds than if they did their own taxes. 3 out of 4!

## TEL-AIR has been selling, installing & servicing CAR PHONES 16 years out of 23 years in business!



TEL-AIR "Cellular-One Stop" 27 Park Ave.  
Nutley 667-4453

COME IN and try out any one of 3 models



ONLY  
\$68<sup>00</sup> /mo.  
Including Installation  
(3 yr. lease)



# Stork Club

## Tara Ann Ciccone

A first child, a daughter, Tara Ann, was born to Mr. and Mrs. Vincent Ciccone of Montclair Dec. 15 at Clara Maass Medical Center. Birth weight was nine pounds.

Mrs. Ciccone is the former Barbara Burns, daughter of Mrs. E. Burns of Belleville. Mr. Ciccone, son of Mrs. Yvonne Ciccone of Bloomfield and Neil Ciccone of West Caldwell is self-employed.

## Gatherine J. DuHaime

A first child, a daughter, Catherine Jean was born to Mr. and Mrs. Van DuHaime of Clifton Dec. 13 at Clara Maass Medical Center. Birth weight was seven pounds, 12 ounces.

Mrs. DuHaime is the former Judy Nick, daughter of Mr. and Mrs. Len Nick of Nutley. Mr. DuHaime is the son of Mrs. Anne Riggins of West Covina, Calif. Great grandparents are Mr. and Mrs. Angelo Luzzi of Nutley and Mr. and Mrs. Fred Nick of Garfield.

## Anthony J. Abbatiello

A third child, a son, Anthony John, was born to Mr. and Mrs. Anthony Abbatiello of Nutley Dec. 22 at St. Barnabas Medical Center. Birth weight was nine pounds, five ounces. He joins Thomas, 12 and Vincent, six.

Mrs. Abbatiello is the former Jacqueline Morena, daughter of Mr. and Mrs. Joseph Morena of Fort Lee. Mr. Abbatiello is with the Newark Board of Education.

## Christen M. Carella

A first child, a daughter, Christen Marie, was born to Mr. and Mrs. Charles M. Carella of Nutley Jan. 26 at St. Barnabas Medical Center. Birth weight was six pounds, 14 ounces.

Mrs. Carella is the former Sandra Camishion, daughter of Dr. and Mrs. Rudolph Camishion of Cinnaminson. Mr. Carella is the son of Mr. and Mrs. Charles C. Carella of Glen Ridge.

## John M. Liverakos Jr.

A second child, a son, John Michael Jr. was born to Mr. and Mrs. John Liverakos of Belleville Jan. 25 at Clara Maass Medical Center. Birth weight was seven pounds, one ounce. He joins Gina Ann, three and a half.

Mrs. Liverakos is the former Mary Ferdinando, daughter of Mr. and Mrs. Peter Ferdinando of Belleville. Mr. Liverakos, son of Mr. and Mrs. Emanuel Liverakos of Toms River, is manager of a restaurant in New York City.

## Justine M. DeMasi

A first child, a daughter, Justine Marie, was born to Mr. and Mrs. Anthony DeMasi of West Orange Jan. 18 at Clara Maass Medical Center. Birth weight was six pounds, 15 ounces.

Mrs. DeMasi is the former Janice Monahan, daughter of Mr. and Mrs. Frank Monahan of Nutley. She is a self-employed graphic designer. Mr. DeMasi, son of Mr. and Mrs. Dominick DeMasi of Newark, is a clerk at Pathmark, East Hanover.

## Katherine L. Watts

A first child, a daughter, Katherine Lynn was born to Mr. and Mrs. Edward Watts Jr. of Nutley Jan. 22 at St. Barnabas Medical Center. Birth weight was eight pounds, 13 ounces.

Mrs. Watts is the former Mary Lynn Gilhool of Nutley.

## Mendelsohn pastels on display now at college library

Pastels by Nutley artist Pat Mendelsohn will be on exhibit until mid-March in the periodicals room of the Fairleigh Dickinson library, Rutherford.

## BHS Key Club invites all seniors to dinner, theater

Bloomfield High School Key Club is sponsoring a dinner theater for Bloomfield senior citizens Feb. 28.

The dinner, which includes fish and chips, coffee and dessert will be served in the cafeteria at 4:40 p.m. At 6 p.m., the English department will present "The Wizard of Oz."

Senior citizens who are residents of Bloomfield may obtain free tickets from the Senior Citizens Association at the Civic Center, Felicity Towers Seniors, St. Valentine's Church, Watsessing Park Senior Citizens or call 743-7700, ext. 305.

## Watsessing sets annual card party March 8 at school

The Watsessing Home and School Association will hold its annual card party 7 p.m. March 8 in the all purpose room at Watsessing School. Admission is \$5.

Theme will be Shamrocks on Parade and the raffle will include a micro-wave oven, VCR and color television.

For table reservations or more information, call Toni Carbo at 748-0704 or Irene Igeiselmann at 748-6042.

## Jewish Singles meet this Sunday for weekly dance

Jewish Singles will hold its weekly dance for singles in their 20's and 30's 8:30 p.m. this Sunday at Sneaky's, Morris Avenue, Springfield.

For information or to get on the organization's activity mailing list, call the Jewish Singles party line at 797-6877.



**Officers installed** — The Tony Gallo Association installed officers recently at Seven Hills Restaurant. From left, Cathy Martino, secretary; Anthony Gallo, standard bearer; Phyllis Brucato, vice president; Cesar Caprio, sergeant at arms and Jean Caputo, president. Missing is Lucille Fernandez, treasurer.

# Social News

## Auxiliary installs slate, gives check to hospital

Patricia Kraven of Nutley was elected treasurer of the Montclair Community Hospital Auxiliary at its recent annual meeting. Christine LaForgia was re-elected president of the fund-raising and social organization.

Emilie M. Murphy, hospital administrator, praised the auxiliary for its new membership drive, the hospitality of the Com-

munity Cafe, the active participation of so many and the successful fund-raisers such as the Christmas bazaars. LaForgia presented her with a check for \$10,000 toward the auxiliary's pledge of \$40,000 for a new operating room laser.

For information about the auxiliary, call 744-7300, ext. 4216.



**Newly elected** — Patricia Kraven, newly elected treasurer of the Montclair Community Hospital Auxiliary, meets with president Christine LaForgia.

## James Shawger dinner dance tomorrow

James G. Shawger Home and School Association will hold its first annual dinner dance 7:30 p.m. tomorrow at Biase's Restaurant, Newark.

Tickets are \$18 per person. For

information 759-6403 or 759-5793.

## Columbiettes meet Wednesday at Knights hall

The Bloomfield Columbiettes will meet 7:30 p.m. Feb. 27 at Bloomfield Knights of Columbus Council, 190 State St. Details of upcoming events will be discussed.

The group will hold its annual communion supper March 14 at K of C Council. Donation is \$12. Call Rose Ruffalo, 743-8688 or Mary Stark, 338-8933 for tickets.

## Eastern chapter Columbiettes plan meeting Tuesday

The Eastern Chapter Columbiettes will meet 8 p.m. Feb. 26 at Our Lady of Mount Carmel Council, Nutley. All officers and delegates are urged to attend.

The charity for 1986 will be voted on and upcoming events will be discussed including days of recollection, charity ball and annual convention. A past president's party for Barbara Roach will follow the meeting.

## Country western group this week on Cappy's Corner

Fred Capitani, host of Cappy's Casino Corner, seen three times weekly on OBC 36, will have a country western group as his guest this week.

"Fork in the Road" led by Lee Sandifur, plays several numbers on the show, real Las Vegas style.

## Home, School group annual card party planned March 1

The Belleville High School Home and School Association will hold its second annual card party 7 p.m. Mar. 1 in the gymnasium.

Fashions from Mande's, Nutley, will be modeled by high school students. Proceeds will benefit the scholarship fund.

Tickets at \$3 include refreshments, fashion show and prizes. For ticket information, call Ann-Marie Perna, chairwoman, 759-7119.



**Having a ball** — Mr. and Mrs. Ralph Salerno of Bloomfield are joined by Marion Crecco at President Reagan's inaugural ball held last month in Washington, D.C. Several area residents journeyed to the capital for the festivities.

## Rummage sale

The Ladies Aid Society of Belleville Reformed Church,

Main and Rutgers streets, will sponsor a rummage sale 9:30 a.m. to 7 p.m. tomorrow.

**Trivia Fans**

**BET YOU DIDN'T KNOW**

Brought to you by Bigelow Motors Chrysler Plymouth

**Questions:**

- Who portrayed Sergeant Joe Friday?
- Who declared: "Peace is at hand"?
- Where is the Rose Bowl played?
- What's known as The Sport of Kings?
- What Detroit-based record company was founded by Barry Gordy Jr. in 1963?
- What's Columbo's first name?
- What state full of milk and honey was the destination in The Grapes of Wrath?
- What's the astronomical term for the distance light travels in a vacuum in one year?

**Answers:**

1. Frank Sinatra
2. Martin Luther King
3. Pasadena
4. Horse racing
5. Motown
6. Philip
7. California
8. Light-year

**Bigelow Motors**  
Chrysler Plymouth  
50 Washington Ave.  
Belleville 759-4220

## LMV LEASING, INC.

A XEROX Financial Services Company

LMV is proud to announce the opening of its office in Whippany. We are committed to serve the vehicle needs of New Jersey.

LMV is one of the nation's largest Vehicle Leasing and Fleet Management Companies. LMV supplies all makes of vehicles for businesses throughout the U.S.



James W. Yuppa

Contact James W. Yuppa, District Sales Mgr.

**LMV LEASING, INC.**

110 Jefferson Rd. • Whippany, NJ 07981  
201/884-9191

**CAR RINKLE!**

**UH, OH... BETTER GET MAACO.**

From crashes, to dents, to rust—and a GREAT PAINT JOB—MAACO'S Auto Painting & Collision Experts can restore your car's body and bring it back to life. All for a price that is lower than you expect... And accident claims? It's all part of the job at MAACO.

PAINT SERVICES START AS LOW AS... **\$99<sup>95</sup>**

**NUTLEY**  
113 E. Centre St.  
(behind 67 E. Centre St.)  
235-0801

**Maaco**

HOURS: Mon. thru Fri. 8-5:30; Sat. 9-1  
PARTICIPATING MAACO CENTERS ONLY

## HONDA ATC FOLLOW THE LEADER



• 3 and 4 Wheelers

**PRICES START AT \$599 ATC 70**

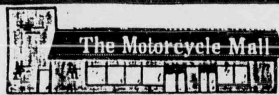

**165 WASHINGTON AVE.  
BELLEVILLE  
751-4545  
751-7727**

# New crush-proof box.



Also  
available in  
soft pack.

# MERIT

## A world of flavor in a low tar.

Warning: The Surgeon General Has Determined  
That Cigarette Smoking Is Dangerous to Your Health.

8 mg "tar," 0.6 mg nicotine av. per cigarette, by FTC method.

© Philip Morris Inc. 1984



# Some new tax changes will affect most Americans this year

Flat tax, fair tax, modified flat tax — the words leap from the headlines, and we wonder just how the action being discussed will affect our personal tax picture. At this point, we do not know what final changes in this direction will be implemented by the President and Congress, but we do know of some changes already approved which take effect in 1985.

One major change is that exemptions, zero bracket amounts and tax brackets will be indexed — that is, adjusted for inflation. The inflation factor for 1984 was 4.08%. Therefore, each exemption will be worth \$1041.00 in 1985, up from \$1000.00 in 1984. The zero bracket amounts will be \$2390.00 for a single person or head of household, \$3540.00 for married filing jointly, and \$1770.00 for married filing separately, up from \$2300.00, \$3400.00 and \$1700.00 respectively.

Divorce and alimony rules have been substantially revised. Alimony need no longer be periodic in order to be tax deductible to the payer and taxable to the recipient. A person who receives alimony can consider it compensation for purposes of determining his or her IRA contribution. If one spouse transfers property to the other as part of a divorce settlement, the transaction is considered a gift, not a sale. No gift tax liability is incurred and no gain or loss is recognized.

If there are children involved, the parent given custody is automatically entitled to claim the exemptions unless he or she waives the right to claim it. Even if the exemption is waived, the custodial parent may claim a child care credit if that applies. Either parent may claim any medical expenses they paid for their child.

Taxpayers who do not itemize may now deduct 50% of their charitable contributions for 1985

with no top limit. Anyone who uses his car for charitable purposes may take a deduction of 12 cents a mile, up from 9 cents.

The news is not all good for persons who take deductions for business expenses. Adequate, contemporaneous records must be kept in order for a deduction for business expenses to be taken. If property is used partly for business and partly for personal reasons and the percentage of business use drops below what it was the first year the property was put in service, then a portion of investment credit and depreciation

will have to be recaptured (taxed) in the later year. There will be a "lookback" rule which limits capital gains taken this year on business property if there were business income in any of the 5 preceding years beginning January 1, 1982.

The earned income credit is being adjusted in 1985 so that it is available to taxpayers who have earnings and adjusted gross income of up to \$11,000.00 in 1985 from \$10,000.00 in 1984. Furthermore, according to Bert Tobia, District Manager for H&R Block, a single person may be

eligible for head of household filing status if he or she provided a

home for qualifying family member for more than six months of the year, instead of the entire year required under the old rules.

## Clay will help review county police status

Essex County Freeholder Arthur L. Clay (R-Dist. 5) was selected as a member of a special 4-member freeholder committee charged with reviewing the status of the Essex County Police Department.

The panel will look into the department's present role in the county's overall law enforcement picture and recommend any needed changes.

Clay stressed that the county's municipal police department would be solicited for participation in the study. Among the areas the panel will review will be ways to improve county park safety, a controversial subject.

Freeholder President Jerome D. Greco said Clay was selected for the panel because of his law enforcement background and interest in public safety issues. The county legislator served as Essex County Undersheriff from 1980-1982.

"I'm gratified to have the opportunity to serve on this committee," said Clay. "Public safety in our county parks must be a top priority."

Clay represents District 5 encompassing Belleville, Bloomfield, Cedar Grove, Glen Ridge, Montclair and Nutley.

## Fundraising campaign set to pay for woman's transplant

A campaign to raise funds for Anna Palmisano Squartino, a Union resident, whose life depends on a liver transplant, has been undertaken by the Phil Portnoy Humanitarian Association.

Mrs. Squartino was found to have post necrotic cirrhosis of the liver two years ago. This liver condition is one that is non-alcohol related and its origin is unknown. When she was first seen by her liver specialist two years ago, it was felt that she didn't have more than five years to live. Her condition has since worsened. She is in desperate need of a liver transplant in order to live.

Anna Palmisano Squartino was evaluated at the Liver Transplant Unit of the University of Tennessee Medical Center and was diagnosed as a candidate for a liver transplant. However, in order to be placed on a donor list, the family would have to come up with a guarantee of \$80,000 minimum. The liver transplant procedure is not, at the present time, covered by any insurance.

Mrs. Squartino is employed by the Irvington Public Library and is presently on medical leave due to her serious liver condition. Her husband, John, has been employed as a construction worker for the past 34 years and is

a member of Local No. 13, Construction Workers Union. The Squartino family has three adult children. Her oldest daughter, Mrs. Patricia Dempsey, is presently employed as a special education teacher at Franklin School in Union. She has a married son, Frank, who lives at home

so that he and his wife could help Mrs. Squartino. Their youngest daughter, who is mentally retarded, attends a Sheltered Workshop and lives at home.

The entire proceeds of the 13th Annual Dinner Dance and Humanitarian Award honoring the Rev. Nancy E. Forsberg will

go to the Anna Squartino Fund. Anyone interested in helping with this fund drive please call Phil Portnoy at 688-4708 after 5 p.m. or Rhoda Fried at 686-8123 after 3 p.m.

This woman desperately needs our help. Won't you please open your hearts and send a contribu-

tion to the Ann Squartino Fund. Please mail your checks to the Phil Portnoy Humanitarian Association, P.O. Box 22, Union, New Jersey 07083.

Anna Palmisano Squartino deserves the right to life. Please help us to help Ann Palmisano Squartino.

## Orechio sponsors bill to help 88,000 disabled

Legislation sponsored by Senate President Carmen A. Orechio establishing a Division of Developmental Disabilities in the Department of Human Services has been approved by the Assembly Revenue, Finance and Appropriations Committee.

Orechio explained that the new division would incorporate the existing Division of Mental Retardation and would expand the population served by the division to include all developmentally disabled persons.

"Presently, the State Division of Mental Retardation is authorized to provide services only to persons who are mentally retarded or autistic although many other developmentally disabled persons have similar functional service needs," said Orechio.

The Senate president noted that the transfer of powers and duties of the Division of Mental Retardation to the newly established Division of Developmental Disabilities would preserve all the entitlements that the mentally retarded are granted under existing law. The new division would be given three years to develop plans and programs which will fully serve all developmentally disabled persons.

The bill would also upgrade the definitions of mental retardation and developmental disability to conform with the current law

and present standards and usage. Orechio pointed out that of the approximately 88,000 developmentally disabled persons in the state, the vast majority do not receive services from the Division of Mental Retardation.

"If this new division is established to replace the Division of Mental Retardation, many more individuals with various developmental disabilities would be able to apply for and be eligible for services," he stated.

## IRS offers programs at library

The Internal Revenue Service will present two programs at the Belleville Public Library this month. A tax lecture by Susan Miller will be held 10 a.m. Feb. 26. A self-help preparation seminar will be offered 7-9 p.m. March 7. This seminar will concentrate on Form 1040A, 1040 and Schedules A and B. The instructor will also answer any tax question.

Registration is desirable. To register, call the library at 759-9200.

## RPI announces its dean's list

Rensselaer Polytechnic Institute (RPI) has announced the names of students from the local area who have made the dean's list for the fall 1984 semester.

They include Marigrace Veronica Valvano of 74 Magnolia Street, Belleville, a junior majoring in Biomedical Engineering; George P. Lordi of 191 Coeyman Avenue, Nutley, a sophomore majoring in General or UNCD Engineering.

To qualify for the dean's list, candidates must be full-time students, earn at least a 3.0 quality point average out of a possible 4.0 and have no grade below "C."

**Richard Kramer's COMEDY CARAVAN Presents**

**"NIGHT OF 100 VOICES"**

With 3 Top Comic Impressionists

- \* Nancy Parker - NYC #1 Female Impressionist
- \* T.J. Wells - Reg. MC at the Catch a Improv.
- \* Marc Verselli - Doing Johnny Mathis, Kenny Rogers & more

**Appearing in the Elegant SKYLITE BALLROOM ATOP KINGS COURT**

525 Riverside Ave. Lyndhurst, N.J.

**Reservations & Ticket Information 460-0048**

## Lung Association urges citizen input

If you would like to shop at your favorite supermarket, enjoy an evening at a special restaurant or work in an environment not contaminated by smoke from cigarettes, pipes or cigars, the American Lung Association of New Jersey urges you to do your part to have smoking banned or restricted in most public places in New Jersey.

Six bills to limit smoking in public places have been introduced in the New Jersey Senate by Sen. Frank Graves, (D-Passaic), and are awaiting action by the senate.

The association suggests that you write or call your state senator and ask him to support the pending legislation. The bills are (S-548) places of employment; (S-639) restaurants; (S-488) Government Buildings; (S-484) certain food stores; (S-485) certain indoor public places, and (S-489) buses, trains or other public conveyances.

Dr. Lee B. Reichman, professor of medicine, University of Medicine and Dentistry of New Jersey and president of the American Lung Association of New Jersey, says that the purpose

of the legislation is to protect and preserve in a reasonable manner the health and comfort of the people of New Jersey by establishing areas that are free from the toxic and annoying effects of tobacco smoke.

Non-smokers chronically exposed to tobacco smoke evidence a measurable loss of lung function, equivalent to that observed in persons who smoke one half pack of cigarettes each day.

For more information about second-hand smoke, you may contact the American Lung Association of New Jersey, at 2441 Route 22 West, Union, N.J.

## Library has contest information

To focus attention on career awareness, Libraries in Focus, the cable production group for Essex County Directors Inc., the Hillsdale, Kenilworth, Metuchen, Roselle, Roselle Park, South Brunswick, South River, and Woodbridge libraries, is sponsoring an essay contest on the theme, "Careers 2000" during National Library Week, April 14-20, open to junior and senior high school students.

The purpose of the contest is to focus on the importance of career planning and preparation of jobs of the future. The essay, which should be no longer than 500 words in length, should be submitted to Andrea Cohen, chair of Libraries in Focus and Belleville's contest coordinator, no later than March 2. Judging will be done on the basis of form and content by David Bryant, library director; Cindy LaRue, reference and young peoples librarian; and Andrea Cohen, assistant library director.

First, second, and third prize winners from each library will receive book prizes, certificates, and ribbons. The first place winners only will have their essays submitted to a team of judges from Libraries in Focus. The first grand prize winner will receive a \$25 check. The second grand prize winner a \$15 check, and the third grand prize winner a \$10 check.

Information about the contest may be obtained at the Belleville Public Library, 221 Washington Avenue.

## Bank names three vice presidents

Joanne Hynes, Linda A. Niro and Francis A. Parzel have been named assistant vice presidents at The Provident Savings Bank.

Hynes joined Provident in 1979 as a member of the Management Potential Group and was named to the office of assistant secretary in 1979. Currently, she is assigned

secretary. She is currently in the personnel department where she is now involved in its full operation.

Niro joined Provident in 1978 as a member of the Management Potential Group and was named to the office of assistant secretary in 1979. Currently, she is assigned

to the treasury department as an investment officer.

Parzel joined Provident in 1977 as a teller. He acts as technical liaison with Boeing Computer Service and supervises accounting deposit services.





Joanne Hynes

Linda A. Niro

Francis A. Parzel

WE MAKE **SBA LOANS** IN NEW JERSEY. IN YOUR COMMUNITY.

**Do you want to go into business?**

**Do you want to expand your business?**

**Do you need money to conduct your business profitably?**

If your answer is yes to any of these questions, you may wish to consider a U.S. Small Business Administration Guaranteed Loan. Importantly, you don't have to go to Washington. An SBA loan is available from The Provident, New Jersey's oldest savings bank with a hometown community office near you in the state.

**Are You Eligible for an SBA Loan?**

If you are a hardworking business person with a good credit rating, and if you can show that a loan will be genuinely useful in building your business, you probably will qualify.

Come in and talk it over with one of our commercial loan specialists. Our business is helping New Jersey people grow and prosper. If your business is good for New Jersey, then the Provident is good for you.

**For details by phone, call**

**201-795-5793**

THE PROVIDENT

SAVINGS BANK

Offices throughout New Jersey • Member FDIC

A MEMBER OF THE 1ST NATIONAL NETWORK

# These are just some of the Hundreds of Specials in the New Price Finder for Specials.

Gov't. Grade 'A'  
**Fresh Turkeys**  
10 to 14-Lbs. Lb. **77¢**

Assorted Flavors  
**Louis Sherry Ice Cream**  
Half Gal. Cont. **1.99**

U.S.D.A. Choice - Boneless Beef  
**Top Round Roast**  
Lb. **1.87**

American  
**Borden's Singles**  
1-Lb. Pkg. **1.99**

**Grand Union Price Finder for Specials**

Contains All the Specials in the Store.  
Look for the Red Dots on the shelf.

Extra Large - Vine Ripe  
**Slicing Tomatoes**  
Lb. **59¢**

**Super GRAND UNION Coupon**  
Assorted Varieties  
**Prego Spaghetti Sauce**  
One 2-Lb. Jar **99¢**  
No Minimum Purchase Required With This Coupon.  
Good Feb. 17 Thru Feb. 23. Limit One Coupon Per Customer.

**Super GRAND UNION Coupon**  
Buy One **FREE!** Get One 1-Lb. Pkg. - Elbows or Regular or Thin  
**Mueller's Spaghetti**  
When you buy one 1-lb. pkg. Mueller's Elbows or Spaghetti at our regular low price.  
No Minimum Purchase Required With This Coupon  
Good Feb. 17 Thru Feb. 23. Limit One Coupon Per Customer.

Regular or Country Style - Chilled  
**Minute Maid Orange Juice**  
Half Gal. Cont. **1.69**

Chuck Light - In Oil or Water  
**Bumble Bee Tuna**  
6 1/2-oz. Can **69¢**

## THE BUTCHER BLOCK PRODUCE GROCERIES

U.S.D.A. Choice  
Genuine Fresh American  
**Shoulder Lamb Chops**  
Lb. **1.77**

**Lamb Chops** **1.97**  
Fresh Genuine American - Shoulder Round Bone Lb.  
**Lamb for Stew** **99¢**  
U.S.D.A. Choice - Fresh Genuine American - Sliced Neck Lb.  
**Fresh Butterballs** **99¢**  
Swift Premium Turkeys - 10 to 14 Lbs. Lb.  
**Corned Beef Brisket** **1.19**  
Grand Union - Thin Cut Lb.  
**Knockwurst** **2.39**  
Hillshire Farms - Brahwurst or Hot Links Lb.

### Family Pack Savings

SAVE 10¢ A LB. ON PKGS. OF 3 LBS. OR MORE

**Round Cubed** **2.47**  
U.S.D.A. Choice - Boneless Steak Ea. Lb.  
**Pork Chops** **1.49**  
Combo - Loin, Rib End & Center Cut Ea. Lb.  
**Chicken** **1.17**  
Holly Farms Combo - 3 breasts split with ribs, 3 drums, 3 thighs Ea. Lb.

### THE CORNER DELI

IN STORES WITH SERVICE DELI

**B.B.Q. Chicken** **1.59**  
Piping Hot - In Store Prepared Lb.  
**Macaroni Salad** **67¢**  
Made with Hellmann's Mayonnaise Lb.  
**Hard Salami** **1.89**  
Hormel - Homeland Half Lb.

U.S.D.A. Choice - Boneless Beef  
**Top Round for London Broil**  
Lb. **2.27**

**Top Round Steak** **2.39**  
U.S.D.A. Choice - Boneless Beef Lb.  
**Round Cubed** **2.57**  
U.S.D.A. Choice - Boneless Beef Lb.  
**Ground Beef** **1.37**  
Signature - Fresh 3 Lb. Roll Ea. Lb.

### WHOLESALE SAVINGS

**Whole Sirloin Tip** **1.89**  
U.S.D.A. Choice - Boneless Beef Untrim - 10 to 12 Lbs. Lb.  
Cry-D-Vac Cut - Cut into Steaks, Roasts, London Broil

### THE BIG FREEZER

**Cherry Pie** **1.69**  
Mrs. Smith's 8-Inch 1-Lb. 10-oz. Pkg.  
**Seabrook Spinach** **89¢**  
Creamed 1-Lb. Pkg.  
**Lasagna Celentano** **2.49**  
with Sauce 1-Lb. 12-oz. Pkg.

Sweet Eating  
**California Navel Oranges**  
Large 113 Size **1.59**

**Romaine Lettuce** **59¢**  
California - Crisp Fresh Lb.  
**Fresh Rhubarb** **99¢**  
Hot House Lb.  
**Sweet Nectarines** **79¢**  
or Imported Fair Plums Lb.

**Scallions** **3 Bunches 89¢**  
Fresh California - Pencil  
**Seedless Grapes** **1.39**  
Imported - Red or Green Lb.

**Orange Juice** **69¢**  
Sunkist - Concentrate 6-oz. can  
**Waffles Aunt Jemima** **1.19**  
Economy Pack 15-oz. Pkg.  
**Sealtest Sherbet** **2.49**  
Orange, Rainbow or Raspberry Half Gal. Cont.

Quality  
**Contadina Tomato Sauce**  
8-oz. Cans **1.00**

**Applesauce Mott's** **69¢**  
Regular 1-Lb. 9-oz. Jar  
**Tomato Paste** **3 For 89¢**  
Contadina - Quality 6-oz. Cans  
**Realemon Juice** **99¢**  
Borden's - Reconstituted Lemon 1-Qt. Bil.  
**Oatmeal Cremes** **79¢**  
Keebler - or Chispie or Grasshoppers 12.5-oz. Pkg.  
**Tide Detergent** **1.49**  
Laundry Liquid 1-Qt. Cont.

### DATE-LINE DAIRY

**Lemonade Minute Maid** **89¢**  
Reg. or Pink or Fruit Punch Half Gal. Cont.  
**La Yogurt** **3 For 1.00**  
Assorted Flavors 6-oz. Cans.  
**Cottage Cheese** **1.09**  
Sealest - Small or Large Curd 1-Lb. Cont.

Italian Style  
**Tutorosso Tomatoes**  
2-Lb. 3-oz. Can **89¢**

**Chicken of the Sea** **99¢**  
Solid White Tuna - In Oil or Water 6.5-oz. Can  
**Anti-Freeze** **2.99**  
Grand Union 1-Gal. Cont.  
**Pineapple Juice** **99¢**  
Dole - Unsweetened 1-Qt., 14-oz. Can  
**Coronet Towels** **59¢**  
Prints 115-Sheet Roll  
**Charmin Tissue** **1.09**  
For Bath - White or Colors Pkg. of 4 Rolls

### HEALTH & BEAUTY

**Always Maxi Pads** **3.49**  
Regular or Thin Pkg. of 30  
**Dentu Adhesive** **1.69**  
Cream 3.9-oz. Pkg.  
**Summer's Eve** **69¢**  
Disposable Douches - Assrt. Varieties 4.5-oz. Pkg.

**GRAND UNION Coupon**  
**10¢ Off**  
One Box of 200 Sheets - White or Assorted  
**Scotties Facial Tissue**  
Coupon Good Feb. 17 Thru Feb. 23  
Limit One Coupon Per Customer

**GRAND UNION Coupon**  
**20¢ Off**  
With This Coupon And Purchase Of One 4-oz. Jar - Classic, Silk, Brava or Decaffeinated  
**Nescafe Custom Blend Instant Coffee**  
Coupon Good Feb. 17 Thru Feb. 23  
Limit One Coupon Per Customer

**GRAND UNION Coupon**  
**15¢ Off**  
With This Coupon And Purchase Of One 8-oz. Cont.  
**Pet Whip Topping**  
Coupon Good Feb. 17 Thru Feb. 23  
Limit One Coupon Per Customer

FOR STORE INFORMATION  
CALL TOLL-FREE  
**1-800-221-1835**

# GRAND UNION

MOST GRAND UNIONS ARE  
**OPEN 24 HOURS**  
Check your local Grand Union for store hours.

Prices effective Sunday, Feb. 17 thru Saturday, Feb. 23 at all Grand Union stores in New Jersey, Rockland and Orange Counties. In order to assure a sufficient quantity of sale items for all our customers, we reserve the right to limit sales to 3 packages of any item unless otherwise noted. Not responsible for typographical errors.



# Belleville Times SPORTS



**Attempted Block** — The Bucs' Mike Sochaski drives to the hoop for two as Nutley's Scott DeLuca gets a hand on the ball. — Photo by Michelle Jeannotte.

## Bucs drop two more contests, team record now at tough 2-21

The Belleville boys' basketball team dropped two more games last week, lowering the team record to 2-21 on the season.

The Buccaneers traveled to Paterson yesterday for the final game of the 1984-85 season.

Rocco Colucci's team finished on the short end of a 62-49 count versus Nutley and a 58-46 final at Teaneck. In both games, Belleville gave a strong effort, but fell short.

"We played perhaps our best game of the year against Teaneck," Colucci said. "They were number one in Bergen County and ranked in the states. I thought we gave a good account of ourselves in that game. Nutley is a tough team. We always have a tough go with them. This year, they battle for every loose ball and take advantage of every mistake."

In the Maroon Raider game, Belleville fell behind, 16-10 after one quarter and saw the deficit extended to 31-20 at intermission. Nutley continued to excel in the second half, outscoring Belleville, 15-8 in the third quarter to take a 46-28 lead entering the final frame.

Although Belleville managed to come back in the final eight minutes, they couldn't overcome the deficit and lost by 13 points.

### Buc shots:

## Nutley girl hoopsters add some spice to the high school sports scene

By Mike Lamberti

Just when it seemed that a lull had surrounded high school sports at Belleville High, along came the Belleville-Nutley girls basketball game last Tuesday at Nutley High that will go down in the record books as a Belleville loss, but will be remembered by those who saw it as one of the best high school games this season in the area.

When I think of this game, I also remember a contest played at the Belleville High School five years earlier. In February 1980, the Belleville girls basketball team battled the states number one ranked team, East Orange, at Belleville High. It was a game that East Orange was supposed to win easily, but the Belleville girls rose to the occasion, losing by one point on some very questionable officiating down the stretch. Although last week's Belleville-Nutley game was not controversial, it was a fun game to view, as two local rivals battled to the end. At first glance, it appeared the game would be a Nutley laughter. The Maroon Raiders, winners of ten straight, were playing flawless

Mike and Ted Sochaski led the way for Belleville with 11 points each. Leon Puentes, a freshman, scored nine. Nick Sotomayer finished with six. Donald Washington had four and Steve Kimble, just returned from a bad ankle sprain, finished with four points.

Last Friday evening, the Bucs traveled down Route 4 to Teaneck, battling the Highwaymen. Teaneck boasts one of the better teams in the area and is a favorite to take the Bergen County jamboree and advance in the Group IV, Section I tourney. They didn't disappoint their fans in this game as the Highwaymen started quickly and then held on. Teaneck jumped out to a 19-9 first quarter lead and led, 31-20 at intermission. The second half was nip and tuck, with Teaneck holding off a few Buccaneer spurts to win by 12, 58-46.

Freshman Ted Sochaski led the way for Belleville with 12 points. Junior Washington finished with eight points, Mike Sochaski had seven, Bob Hutchinson had six and Dom Mastro closed with three points.

With the season just about over, the thought turns to the future of the basketball program. Colucci used a good deal of

younger players this winter, looking to build for the future. His plan seems to be paying dividends.

Ted Sochaski and Leon Puentes, both freshmen, have been very impressive in the starting lineup. Sochaski should be a stalwart at forward for the next three years and Puentes, a fine ball handler and shooter, could have the point guard position locked up for the next three years.

Juniors Dominick Mastro and Donald Washington both have the talent to have a big impact next year. Sophomores Robert Hutchinson, Lou Ba La and Craig Burden have also seen extended playing time and will have experience on their side next year.

**NOTES:** In the Essex County tournament, Montclair and Burlington are set in one semi while Seton Hall Prep and Clifford Scott are the favorites to play in the other semi. Could be a rematch of the 1983 ECT final when Montclair beat Seton Hall Prep in two overtimes. Kennedy, whom Belleville played last Tuesday, was upset in the semi final round of the Passaic County tourney by Don Bosco Tech, thus avoiding another classic Kennedy-Eastside championship match.

With just :06 left, the Lady Bucs had cut the deficit to 50-49 and fouled Debbie Cullen on the inbound. The cool Raider went to the line and all but ended the Lady Buccaneers dream of a big upset by sinking two free throws to boost Nutley's lead to three points, 52-49.

Brooks hit a layup at the buzzer, but Nutley had won a game it almost let go, 52-51. While there was some disappointment among the Belleville faithful that the final result was not a win, there was a good feeling that the Lady Bucs have the potential to be a winner once again. It was probably one of the most exciting games played in a number of years. It was significant because the game was against Nutley, once again showing the importance of this cross town rivalry.

As the season winds down for the girls, it seems time to reflect back on a senior that played her last game last Tuesday at home. Four years ago, Donna Brooks made her varsity debut in the Essex County Holiday Tournament at Livingston. It was a game in

## Lady hoopsters come close but bow to Maroon Raiders

By Michael Lamberti

The situation looked hopeless. The game clock read 6:03. It was the fourth quarter. The Belleville girls basketball team was trailing powerful Nutley by 22 points on the Maroon Raiders home court. Nutley had won 10 straight coming into the game. Belleville couldn't mount an offense and were on the verge of suffering its worst defeat of the 1984-85 season. Then, suddenly...

The girls closed out the 1984-85 season with a game against Kennedy last Tuesday. Entering that game, the Lady Buccaneers held a 9-12 record.

When we last left the Lady Bucs, they were trailing Nutley by 22 points with 6:03 left in the contest. Then, suddenly, a comeback of near historic proportions took place. It suddenly became apparent to Belleville that in order to beat Nutley, they would have to score baskets. In order to score, the offense would have to be run properly. Head coach Karen Fucello, looking to light a spark in her fading team, inserted freshman Judy Nehlia to a guard position. Teamed with Angel Greco and combining with a front court of Donna Brooks, Desiree Johansen and Sheri Phelps, Belleville cut the Maroon Raider lead from 22 to one point with seconds remaining.

Only two foul shots by sure handed Debbie Cullen with :06 left prevented an upset of gigantic measures, as Nutley won 52-51. During the frantic six minute pace, Belleville had put together a 16-0 spurt, highlighted by some fantastic Brooks baskets, some

clutch shooting by Johansen and four crucial points by freshman Nehlia.

On the day, Brooks was the higher scorer with 16 points for Belleville. Greco, a sophomore, finished with 13. Johansen closed with 12. Nehlia and Phelps had four points each and Sheri Sorrentino, the best sixth person Belleville has had in many years, closed with a field goal for two points. Janet Serio finished with 16 points and Cullen closed with 14 to pace Nutley.

"If only we had started that run a little sooner," Fucello mused after the game. "It goes to show that we can play with the better teams when we put our best effort forward. It was a nice comeback."

Nutley led, 14-6 after one quarter and boosted the lead to 30-16 at intermission. It was 42-22 after three quarters, but Belleville outscored Nutley by an astounding 29-10 margin in the final eight minutes to lose by one.

Last Friday night, the Lady Bucs did not have the same magic. The opponent was powerful Teaneck and the result was a 55-30 loss. The women from Teaneck had too much speed and firepower for the locals and outscored Belleville in every frame.

The Belleville offense, which looked so promising in the latter stages at Nutley, was held to seven field goals on the night by a potent Teaneck defense. Brooks, closing out a marvelous varsity career, had 13 points. Greco closed with eight points, Johansen, playing with a sore foot, was limited to six points,

Phelps closed with two and Laura Caruso had a foul shot for one point. Tabatha Long and Landra Harris had 14 points while Diane Waspy finished with 12 points to aid Teaneck.

The Lady Bucs have the potential to be a solid entry in 1985-86. While the team loses two strong athletes in Brooks and Cheryl Marion, they do return a solid nucleus. Greco is developing into a very exciting playmaking guard. Nehlia has gained varsity experience, as has Caruso. Phelps and Johansen will add stability to the front court and Sorrentino will be a big factor in the teams success next winter.

**NOTES:** Johansen is the team's leading scorer with an 11.1 ppg avg. Brooks is second with 10.6 ppg. Belleville having a horrendous season at the foul line, shooting just 48.5 percent as a team. Marion the top free throw shooter with a 63 percent efficiency. The girls have missed 290 foul shots this season, a statistic that bears even more reflection when you consider that the Lady Bucs have been outscored by just 48 points the entire season. "We lost at least five games because of our foul shooting," Fucello said. Included in those near misses were the two games with Nutley. The Essex County tournament semi finals were held at Belleville last night with Montclair-Immaculate playing Shabazz and Irvington battling Nutley. Shabazz and Irvington are the favorites to advance to the finals, tomorrow night at Seton Hall University, although Immaculate and Nutley will be difficult opponents.

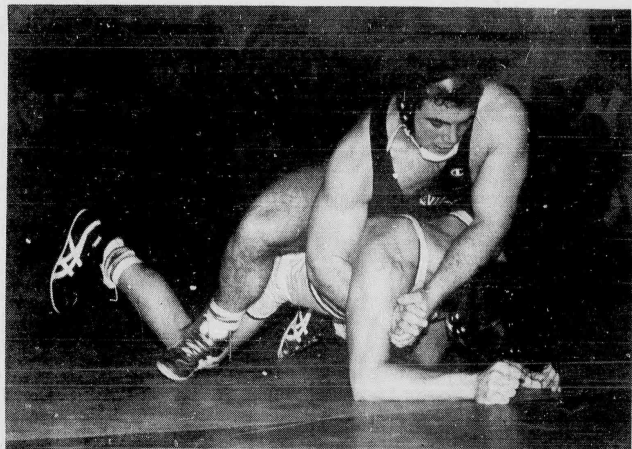

**Gibbons Does It again** — Michael Gibbons (21-0) picked up a victory against Phillipsburg despite the Bucs 54-8 loss. Belleville lost to Clifton Monday 35-19.

which Belleville lost, 64-48, but it marked the beginning of a very promising career. Brooks made her presence known in that game, pulling down some rebounds and giving Fucello optimism for the future. Although Donna stood 5'6", her leaping ability more than compensated for her lack of height in the pivot. Teamed with Jennifer Apicella, Barbara Gurely, Dina DeAquino and Lorel Wells, Belleville possessed a talented team with the ingredients to be a consistent winner.

This season, with the graduation of some top players, Brooks found herself rebuilding with a group of younger players. She was now the team leader and did her job in excellent fashion. A very talented athlete, Donna excelled for the volleyball team and will move over to the softball diamond on March 8 to conclude a brilliant career as a centerfielder. Colleges are more than interested in Donna Brooks. She gave Belleville High School four tremendous years and replacing someone of her character and ability will be difficult, to say the least. To Donna,

thanks for all the good memories and tremendous games. Good luck with the softball team and continued success on the collegiate level.

Staying on the line of basketball, have you noticed all the New Jersey athletes that have made their marks on Division I programs? Syracuse is led by Rafael Addison of Jersey City. Notre Dame boasts Tim Dolan of South Jersey and David Rivers, a freshman from Jersey City. St. John's features Willie Glass, a sophomore from Atlantic City while Villanova has an excellent guard from Don Bosco named Dwight Wilbur. Let's not forget Louisville, which features three All Americans from Camden named Kevin Walls, Billy Thompson and Milt Wagner. You can look all around the U.S.A. and find some very talented athletes that excelled at New Jersey High Schools.

Congratulations to the Belleville wrestling team on advancing to the Group IV, Section II tournament. Although the team lost to P-Burg, they did advance

to the tournament and still possess an 11-1 record and are unbeaten in regular season play over the last two years. Special congratulations goes to Michael Gibbons, who kept his perfect record in tact at P-Burg by posting the only Buccaneer victory.

The Belleville High School athlete of the week is Angel Greco of the girls basketball team. Greco, a sophomore, has been very impressive at the point guard position and should be a vital link to the future of the girls program.

Next week, I'll start a feature on the NNJHL and the code of conduct expected by the fans of the teams in the conference. The article will also touch on the responsibility of the coaches, athletes and cheerleaders. I think you'll find it interesting.

For this weeks quiz, name the participants in the 1967 World Series, the Series MVP and the amount of games the Series went. Also, name the team records that year.

# Baseball applications available in school

The Belleville Recreation Department is proud to announce that applications for all Peanut, Junior, Senior/Intermediate baseball and softball programs are available in all public and parochial schools and at the Recreation House this week.

Applications for Peanut and Junior League baseball for children ages eight through twelve must be completely filled out and returned to the Rec. House by Mar. 15. Children who are eight years old before Aug. 1, and who will not be 13 before July 31, are eligible for organized baseball in either the peanut or junior leagues.

Applications for girls softball and senior/intermediate baseball are also available. Girls eight years old on Aug. 1 and whose 10th birthday falls after July 31 are eligible for Pee Wee League softball; girls 10 years old on Aug. 1 and whose 13th birthday falls after July 31 are eligible for Pigtail League Softball; and girls 13 years old on Aug. 1 and whose 16th birthday falls after July 31 are eligible for Junior League Softball. High school freshmen or JV team players, or Suburban League team players (7th, 8th grade) are not eligible, however. All applications must be returned to the Rec. House with birth cer-

tificates by Friday, Mar. 15.

Boys ages 13 through 15 on July 31, are eligible for Intermediate/Senior League baseball. All applications must be returned with birth certificates to the Rec. House by Mar. 15. Boys who are playing organized high school ball are not eligible, however.

In all cases, the applications must be completed in full and signed by a parent, and all returning players must re-apply. Applications accepted after the Mar. 15 deadline will be considered late and will be treated accordingly. The Rec. House (407 Joralemon Street) hours for registration are Monday - Friday 8:30 a.m. - 12 noon and 1 - 4 p.m. The office will also be open one night a week for registration - call 450-3422 for time and day. All children attending required practices will play in every game. Our leagues stress sportsmanship, basic skills and fun.

High school boys who are not involved in interscholastic baseball nor the recreation baseball leagues and who would be interested in playing Senior League Softball are urged to contact the Recreation Department for more information.

## Nu-Plas sews up record

Week ten in the Belleville Recreation Department's Men's Basketball League was held on Thursday, Feb. 7.

Nu Plas, sparked by Cecil Stetson's 25 points and Tim Bannon's 22 sewed up the "A" Division Championship as they stopped Club 36 East 69-64. Bernard Cosby hit for 19 points and Ed Jernigan totaled 18 for Club 36.

John Latka pumped in 21 points and teammate Gary Bell added 15 as the Martucci Brothers exploded by Nutley Pub 72-44. In the surprising loss, Dan Dunn and Steve Carriove scored 12 points apiece.

Raising their record to 5-4, For Pete's Sake led by Tom Galubie (19 points) and Tom Hanley (12 points) cruised by DeLorenzo Construction 73-55. Game high scoring honors went to DeLorenzo's Wayne Bubet who popped in 27 points.

"B" Division - Clinching the "B" division championship, Rocky Raiders fired by Tony Gordon's 22 points and Ken Bod's 18 sailed by Ten-Two 74-52. Bill Nankervis hit for 18 and

Jack Scura added 14 for the losers.

In a tight ball game RLM Graphics, fueled by Alan Talmadge (23 points) and Bill Cook (17 points) edged Allan's Place 54-50. In the loss Jerry Digori scored 19 points and Dom Vizzano added 12.

Ron Pennetti and Lester Johnson combined for 42 points as Corbo Marbach's Caterers defeated Rosebud's Pub 70-49. Ralph Amiano had 14 points for Rosebuds.

### Standings

<b>"A"</b>	<b>W L</b>
Nu Plas	7 2
For Pete's Sake	5 4
Martucci Bros.	5 4
Club No. 36 East	5 4
Nutley Pub	5 4
DeLorenzo Const.	
<b>"B"</b>	<b>W L</b>
Rocky's Raiders	8 1
Corbo Marbach's	7 2
RLM Graphics	5 4
Rosebud's Pub	3 6
Ten-Two	2 7
Allan's Place	1 8

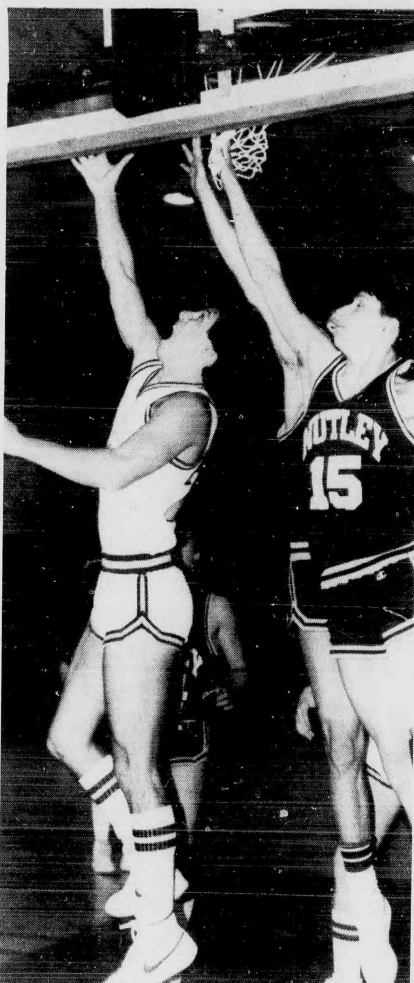

Reverse — Steve Kimble of Belleville tosses up a reverse layup over the outstretched arms of Dell Poole during last Tuesday's contest with Nutley.

The following is a list of the top ten scorers in the Belleville Recreation Department's men's league:

Bill Cook of RLM Graphics with a total of 196 points, an average of 24.5 in eight games;	196
John Latka of Martucci Bros. with a total 168 points, an average of 18.6 in 9 games;	168
Cecil Stetson of Nu Plas with a total of 160 points, an average of 20 in 8 games;	160
Wayne Bubet of DeLorenzo Const. with 153 points, an average of 25.5 in 6	153

games; Todd McDougal of Nutley Pub with 150 points, an average of 25 in six games; Kim Fisher of Club 36 East with 139 points, an average of 17.4 in eight games; Jerry Digori of Allan's Place with 136 points, an average of 15.1 in nine games; Bruce Gardner of Martucci Bros. with 136 points, an average of 15.1 in nine games; Dan Ward of DeLorenzo Const. with 135 points, an average of 16.8 in eight games; and Doug Jackson of Rosebud's Pub with 130 points, an average of 16.2 in eight games.

## Belleville bowlers now in 5th

The Belleville bowling team held a 34-64 record through matches of Feb. 12, good for fifth place in the NNJL. The Buccaneers trailed Clifton (85-6), Bloomfield (68-23), Montclair (67-24) and Nutley (61-30), while leading Eastside, Passaic and Kennedy.

The Bucs top bowler this season is Nick Weegar, with a personal high of 211 and his best series of 537. His average is 162.3. Lou Saccherio is second with a 156.6 average. Mike Lipsey is third at 136.5. John Natoli carries a 134.2 average. Cathy Wedekin is at 127.5. Anthony La

Stella is at 120.4. Ray Back averages 120.0. Raul Tricoche is at 113.9 and Cindy Carroll rounds out the team at 107.4.

Saccherio has the high game of the season for Belleville with a 235. He also boasts the best series for a Buccaneer with 585. Other players for Belleville that have broken 200 are Natoli (201), Weegar (211), Lipsey (205) and Back (202). Wedekin's high game is a 168. Tricoche, 167. La Stella, 162 and Carroll, 149.

The team was scheduled to close out the regular season this week. The head coach is Michael Early.

## Meatmarket remains in first place

Week ten in the Belleville Recreation Department's Men's Volleyball League was held on a snowy February 5.

Remaining in first place was Vito Sylvestro's Meatmarket, who cruised by MDA and Co. 15-8, 15-8.

The Slams took their first match of the year as they slipped past the Belleville Political & Social Club 15-8, 15-10.

Mystery lifted their record to

8-2 as they accepted a forfeit from DeLorenzo Construction

Vito Sylvestro's	9 1
Mystery	8 2
Subs-N-Stuff	8 2
Political & Social Club	5 5
DeLorenzo Const.	5 5
MDA & Co.	2 8
Perfection Knife	2 8
The Slames	1 9

**INCOME TAX**

Returns Prepared Professionally In My Office

CALL 450-9710

**HEALTH WISE**

Certainly one of the most common health problems is the headache. Where the pain is in the head, the causes of the pain are many and varied.

Chiropractors, when treating a patient who suffers from headache, look first for two related conditions...pinched nerves in the neck and impaired blood circulation to the head. The neck of a headache patient frequently reveals evidence of spinal misalignment which is probably causing the trouble.

When chiropractic adjustment removes the cause of trouble, the headache disappears. Let chiropractic help you; phone now.

DR. RALPH J. DI MAIO  
Chiropractor  
625 Joralemon St. Belleville 751-8805

**Pharmacy Footnotes**

Vincent Cozzarelli Reg. Ph.

**HEAD LICE**

Lice are parasites that commonly affect humans. They can exist in people of all ages and social levels. No one is immune. Infestation by head lice is more common among children. As a matter of fact, schools are sometimes closed because of an outbreak of lice that spreads in epidemic proportions. Any part of the scalp can be affected. The itching is not severe. Pustules, bleeding areas on the scalp and matting of the hair may be noticed. It is important to periodically check your children's hair. The lice can be seen on the scalp and small, white sticky eggs on the hair itself may be observed. Lice can be treated with a variety of over-the-counter products. Consult your pharmacist about application procedures.

If you have any questions concerning medications consult your doctor or our pharmacist at ROSSMORE PHARMACY, 338 Washington Ave., 759-1968, 759-1956. We handle the sale and rental of convalescent aids including walkers, wheel chairs, crutches and canes. Free prescription delivery is provided. Open 9am-10pm daily, 9am-9pm Sundays.

**HANDY HINT:**

Lice can be transmitted from person to person by sharing personal articles or by body contact.

Lamp Shades

Lamp Repairs

Anne Feltman Lamp

73 WASHINGTON STREET  
BLOOMFIELD CENTER  
742-0312

**DENTALLY SPEAKING**

By Drs. James D. Muglia and Paul N. De Maio

Mr. G. of Belleville asks: "I had a root canal done and my dentist wants to crown it. Why can't I have him just fill it?"

Mr. G. the fact that you decided to keep your tooth and have a root canal rather than extract it shows that you are concerned about good oral health. Well done! In many instances, especially a back tooth, a root canal tooth will fracture if only a filling is put in. That's because a root canal tooth cannot resist shearing forces during chewing as well as a non-root canal tooth. A crown affords the tooth 360 degrees of protection - the kind of protection that's required during chewing. We've seen too often root canal teeth that just had a filling and subsequently within 1 or 2 years cracked so badly that it needed to be extracted.

If you make the decision to keep your tooth in the first place (the right choice) then follow your dentist's advice to maintain oral health.

Please address all inquiries to:

Dentally Speaking  
671 Franklin Avenue  
Nutley, N.J. 07110

**VIVA LA NAILS**

• Manicures • Pedicures • Tips & Wraps • Cosmetics • Cosmetic Makeovers • Painless Hair Removal

5 James St.  
Bloomfield, N.J.  
(corner of Broad St.)

Call for Appointment  
Phone 429-2994

**AUTO INSURANCE PROBLEMS?**

• Free Quotes • No Obligation • Same Day Coverage • Personal Service

"Selling Insurance Since 1915"

**Eugene J. Reilly**

Real Estate - Insurance  
Auto - Home - Life  
394 Washington Ave. Belleville  
759-1682

**GOLD FEVER SALE**

UP TO **SAVE 50%** ON OUR

14K Gold & Diamond in store special items

**SAVE 30%** on the remainder of our entire HUGE inventory of Fine Diamonds, Watches & 14K Gold Jewelry

**ARLINGTON JEWELERS**

Main Store: 36 Ridge Rd. North Arlington • 998-5036  
Branch Store: 261 Franklin Ave. Nutley, N.J. • 661-1558  
Closed Tuesdays  
Store Hrs: Mon., Wed. & Sat. 10-6. Thurs. & Fri. 10-8. Closed Tues.

**BILL TONES**

**Hot & Cold Catering**

For Large Or Small Parties  
All Cooking On Premises  
Featuring Our Old World Italian Recipes

WE DELIVER **667-4877**

95 Harrison St., Nutley

Open 7:30 a.m. - 7 p.m. Weekdays 7:30 a.m. - 6 p.m. Weekends

**Winter "CLEARANCE"**

**PRICES START AT \$419**

• Honda quality throughout.  
• Rugged, dependable Honda 5 HP 4-stroke engine provides greater snow blowing ability.  
• Honda Automatic Decompression easy start system makes engine starting quick and reliable.  
• Self-propelled for easy maneuverability even through hard-packed snow.  
• Choice of wheel or track drive system.  
• 220" adjustable discharge chute allows snow throwing in almost any direction.

• Honda quality throughout.  
• Rugged, dependable Honda 3.5 HP 4-stroke engine has plenty of power.  
• Semi-self-propelled.  
• 220" adjustable discharge chute allows snow throwing in almost any direction.  
• Adjustable snow deflector throws 3 to 20'.

**HONDA Power Equipment**

**For optimum performance and safety we recommend that you read the owner's manual before operating the unit. ©1985 American Honda Motor Co., Inc.**

**The Motorcycle Mall**

**165 WASHINGTON AVE. BELLEVILLE 751-4545 751-7727**



# Scouts honor Belleville school teacher

Two veteran Scouters from Tamarack Council, Boy Scouts of America, were honored with the Silver Beaver Award in ceremonies at the Council's annual Recognition Dinner, held recently at the Nutley Elks Club. The Silver Beaver, the highest award a Scout Council can give, is presented for distinguished service to youth. This year's recipients were Robert Bochantin and Richard Graves, both residents of Bloomfield.

Robert Bochantin began his Scouting career as an active Cub Scout, Boy Scout, and Explorer in the St. Louis, Missouri, area, going through the ranks in each program, enjoying two summers at a Ranger Camp for Explorers at the Beaumont Scout Reservation in Eureka, Mo., and serving as a Co-Advisor of an Explorer Post. He particularly recalls the "Historical Journey in Time" he made as a Scout, floating Huck Finn-style down the Merrimack River on handmade craft of logs, inner tubes, and oil drums.

Serving in the United States Marine Corps, Bochantin was affiliated with a Scout Troop on Okinawa for several months, a group representing many services known as "The Misfits." His wife, Diana, an Essex county native, was a fellow Marine whom he met and married while stationed in California 21 years ago. The pair moved to Bloomfield 16 years ago.

The entire Bochantin family is active in Scouting. Mrs. Bochantin is Cub Scout Roundtable Commissioner for Tamarack Council, and shares responsibility for Cub Scout Activities with her husband, as well as taking a very active role in Girl

Scouting. Mrs. Bochantin received the Silver Beaver Award in 1983. Sons Roman, 20, David, 19, and Kevin, 18, are all Eagle Scouts and Assistant Scoutmasters in Bloomfield units, while Brian, 12, is a second class Scout, and daughter Catherine, 16, is a youth member of the Executive Board of the Greater Essex Girl Scout Council.

Robert Bochantin re-joined active Scouting when his oldest son entered Cub Scouting. He began as Quartermaster for Pack 26 Bloomfield, moving up to Assistant Webelos Leader, Webelos Leader, and Cubmaster, a position he held for 7 years. He followed the same upward path in Boy Scout Troop 7, and is now in his seventh year as Scoutmaster. He has continued to take training courses along the way, earning the Training Award and the Scouters' Key.

Bochantin also serves Tamarack Council as Cub Scout Activities Chairman, running the annual Chuckwagon Derby and Cub Scout Field Day. He is a familiar figure at the Council's Camp Tamarack, hammer in hand, working on repair and con-

struction projects. He is a Merit Badge Counselor for ten different badges, and has hiked many Historical Trails with his Scout Troop. He is a Vigil Honor member of Wakanda Lodge, Order of the Arrow, and received the District Award of Merit in 1983.

Bochantin is a parishioner of Sacred Heart R.C. Church, Bloomfield, who sings in the choir. He has also served as a Little League coach, and as a member of various school parent associations and has helped by chaperoning school trips and running school carnivals.

Richard Graves began scouting as a Cub Scout and attained the rank of Eagle Scout in Troop 388, Belleville. He and his wife, Shirley, a registered nurse, have two sons, Steven, 24, of Norfolk, Va., and Ronald, 21, a senior at West Virginia Wesleyan, both of whom also attained the rank of Eagle.

Graves has been a teacher in the Belleville School system since 1957, and has headed the Social Studies Department for more than twenty years. For many years he was Senior Class Ad-

visor, and has taken an active role in the Century III Leaders contest, VFW Speakers contest, and many other activities.

Graves joined the Pack Committee of Pack 10 Bloomfield when his older son entered Cubbing, and soon moved up to be Committee Chairman, Assistant Cubmaster, and Cubmaster. He then joined the Committee of Boy Scout Troop 6, and later served as Scoutmaster of the Troop for two years. He is a Merit Badge Counselor for five badges, and serves on the Training staff for Roundtable staff for Tamarack Council. Since 1981 he has served as Council Commissioner, and as a member of the Council Executive Board. He assists at Council Activities and in many ways works quietly and determinedly behind the scenes. He received the District Award of Merit in 1983.

While in high school in Belleville, Graves was a member of the Order of DeMolay, and was Master Counselor of the Belleville Chapter, receiving the Chevalier Award. He is currently a member of Belleville Lodge no. 108, F. & A.M.

## County division protects consumers

The Essex County Division of Consumer Services, part of the Essex County Department of Citizen Services, was established to protect consumers against fraudulent business practices. The division, directed by Robert J. Russo, was created nearly six years ago by Essex County Executive Peopor Shapiro and the board of freeholders.

Each year the division investigates and mediates over 1,000 written consumer complaints about Essex businesses and provides educational information to the public on its rights and responsibilities under the N.J. Consumer Fraud Act. Workshops, speakers, and educational pamphlets are available. The staff also provides telephone counseling to over 4,000 consumers annually with preventive tips and self-help information to avoid problems before they occur.

A file is kept on all complaints about Essex County's businesses. Information of the nature of the complaint and how it was resolved is on record and is available to consumers as a guideline to when selecting a business.

"When a pattern of complaints involving fraud develops, our office looks into the possibility of legal action," said Russo.

The office of weights and measures, also part of the division of consumer services, inspects packages for short-weight, checks

supermarket scales and weighing devices, fuel oil trucks, and gas station pumps for accuracy.

"During the last five years," stated Russo, "the weights and measures office has collected over \$50,000 in fines for violations of weights and measures laws. More importantly, the weights and measures staff made sure that consumers got exactly what they paid for by checking scales throughout the county..."

In 1984, the Essex County Extension Service of Rutgers University was placed under the Essex County Division of Consumer Services. The extension service is comprised of agriculture, home economics and 4-H youth programs.

The Essex County Division of Consumer Services, which includes interment of indigent veterans, and purchase and placement of American flags on Essex veteran's graves, also includes the sponsorship of "veteran roundtables" which give Essex veterans the opportunity to share common problems and concerns.

### ORTHODONTICS

**AFFORDABLE BRACES FOR CHILDREN & ADULTS**

**CONVENIENT HOURS (EVENINGS TOO!)**

**DENTAL INSURANCE WELCOME**

**SECOND OPINIONS PROVIDED**

**NEVER A CHARGE FOR CONSULTATIONS**

**DR. MICHAEL B. FITZPATRICK**

**484 Washington Ave. Belleville**

**759-2173**

## Buckling up is widespread

Last year, over 40,000 people were killed on our highways. Over the past 10 years, nearly one-half million lives were claimed in automotive accidents. Many of these lives could have been saved, says the Automotive Information Council (AIC), if drivers and their passengers had buckled-up their safety belts.

Department of Transportation statistics show nearly 9,200 lives could be saved each year if 70 percent of vehicle occupants buckled up; in addition, some 327,000 injuries could be prevented or reduced. A sad fact is that less than 20 percent of Americans buckle-up voluntarily even though virtually every car on the road is equipped with safety belts.

The U.S. is the only major industrial nation that doesn't require its citizens to wear safety belts. Thirty-one countries, Puerto Rico and most of Canada and Australia have passed mandatory seat belt laws. France, Great Britain, West Germany and Japan are among the nations with mandatory seatbelt laws.

In Victoria, Australia, traffic fatalities dropped 37 percent and injuries dropped 41 percent over the first four years the law was in place. Britain's belt law resulted in a 20 percent decline in auto accident deaths and 25 percent reduction in injuries during the first year the law was in effect. Belt use in four Canadian provinces with safety belt laws increased dramatically during the first year after the laws went into effect. In Ontario, the seat belt usage rate went from 24 to 77 percent. As a comparison, belt usage in provinces without seatbelt laws averaged from 10 to 15 percent.

Last year, New York and New Jersey passed the nation's first mandatory belt use laws. New York's law took effect Jan. 1 and required drivers and front seat passengers as well as back-seat passengers under 10 years old to buckle-up or face a \$50 fine. New York State officials predict that for each one percent increase in safety belt use in the state, 200 deaths and serious injuries will be prevented annually.

## William Lentz on honor's list

William Lentz, 140 White Oak Terrace has been named to the honor's list at Upsala College for

the fall 1984 semester. Lentz is a senior at the East Orange school.

## CAR RINKLE



**UH, OH... BETTER GET MAACO.**

From crashes, to dents, to rust—and a GREAT PAINT JOB—MAACO'S Auto Painting & Collision Experts can restore your car's body and bring it back to life. All for a price that is lower than you expect... And accident claims? It's all part of the job at MAACO.

**PAINT SERVICES START AS LOW AS... \$99<sup>95</sup>**

**NUTLEY**  
113 E. Centre St.  
(behind 67 E. Centre St.)  
235-0801

**Maaco**

HOURS: Mon. thru Fri. 8-5:30; Sat. 9-1  
PARTICIPATING MAACO CENTERS ONLY

## PROUD MARY'S

**Has The Best Kept Secret in Town**  
**Upstairs In The Intimacy Of Her Lounge**

**Where Great Atmosphere Sets**  
**The Mood For Good Company**

**Live Entertainment**

**Friday & Saturday 9:30 til 1:30**  
**Lounge Open Tues., Wed., Thurs. 8 til closing**

**Room Available**  
**For Private Parties**



**Restaurant and Lounge**  
409 Franklin St.  
Bloomfield

## Obituaries

### Sister Romano, was former teacher

A Mass of the Resurrection for Sister Virginia Romano, MFP, of Villa Walsh, Morristown, was celebrated Jan. 21 in the St. Lucy Filippini Chapel at Villa Walsh.

Sr. Virginia, a religious teacher, died Jan. 18 in Morristown Memorial Hospital.

Sr. Virginia had once taught at St. Anthony's Church, Belleville, as well as Our Lady of Mount Carmel, Newark, and a number of churches in Connecticut.

She entered the Institute of the Religious Teachers Filippini

where she received her habit in 1931 and made her final oblation in 1934.

Sr. Virginia had been a kindergarten and first grade teacher for many years before retiring. She also spent many years in mission parishes.

Born in Hazelton, Pa., Sr. Virginia was a resident of Villa Walsh for the past 14 years.

She is survived by three sisters, Mrs. Lucille Benedetto, Mrs. Grace Campanella and Mrs. Teresa Cushinotto.

### Mrs. Sitimia Oehler was with ITT

Mrs. Sitimia Oehler of Livingston died Jan. 27 in the St. Barnabas Medical Center, Livingston.

Born Sitimia Costantino in Belleville, she lived in Livingston for 24 years.

Mrs. Oehler was an electrical worker for ITT & T of Nutley for 30 years before retiring in 1970.

She was a member of the Senior Citizen's Club, the Oak Leaf Club and St. Philomena's

Senior Citizens' Club, all in Livingston. She also was a member of the American Association of Retired Persons.

Surviving are a brother, Biase Costantino, and three sisters, Miss Antoinette, Mrs. Rose Rizzo and Mrs. Catherine Pacilli.

A Mass was offered in St. Philomena's Church, Livingston. Entombment was in Restland Memorial Park.

### Edward Winkowski Sr., was engineer

Edward Paul Winkowski Sr., of St. Petersburg, Fla., died Jan. 7.

Mr. Winkowski, a longtime resident of Belleville, was an engineer at Englehardt Industries for 23 years.

He was a member of Holy Family Church, the National Rifle Association and the Interstate Civil Patrol.

Surviving are his wife, Katherine; a daughter, Katherine Loffredo of St. Petersburg, Fla.; a son, Edward Paul Jr., also of St. Petersburg; two sisters, Helen Baronski and Eleanor Walling; and three grandchildren. He is also the brother-in-law of Robert Cutler of Parsippany and Mr. and Mrs. Gabriel A. Micchelli of Belleville.

### Janet Langlands, a former resident

Janet Kupfer Langlands of Tannersville, Pa., formerly of Nutley and Belleville, died suddenly Jan. 20 in Pocono Hospital, E. Stroudsburg, Pa.

Services were held Jan. 24 at The Johnnesee Nutley Home for Funerals with the Rev. Charles Ringe of Community Presbyterian Church, Chester, officiating. Interment was in

Cresthaven Memorial Park, Clifton.

Surviving are her husband, Kenneth R. Langlands; a daughter, Mrs. Karen Layton of Tannersville; two sons, Scott of Belleville and Steven of Tannersville; her mother, Mrs. Evelyn Kupfer of Chester; a brother, George Kupfer of Chester and two grandchildren.

### Anthony Brunetto, was army veteran

Anthony Brunetto, 66, died Feb. 6 in Clara Maass Medical Center, Belleville. Services were held in the Zarro Funeral Home, Bloomfield.

He was formerly supervisor of mails for the Upper Montclair post office, where he worked 38 years before his retirement in 1978.

An Army veteran, Mr. Brunetto served in World War II and the Korean Conflict. He retired from the Army reserves as a lieutenant colonel in 1979.

He was a trustee of the Silver Lake Baptist Church, Belleville, and a member of the Nutley Masonic Lodge 25, F. & A.M.

Surviving are his wife, Alba; a son, David, and two brothers, Ernest and Frank.

### MEYERS KIELBS BAKERIES

**Retail Baker's Week Giveaway**  
Come celebrate with us the week of Feb. 25-March 3rd. Stop in any of our 3 locations for a chance to win \$5 worth of our delicious baked goods each day of Retail Baker's Week. Daily drawing at 7 pm at each location.  
We believe in quality for your family — We Bake with all natural ingredients, never any preservatives added.  
Stop By and Get To Know Us

**NATIONAL**

## RETAIL BAKERS WEEK

**FEBRUARY 25-MARCH 3, 1985**

**ENJOY**



**oven fresh BAKERY FOODS**

**MEYERS KIELBS BAKERIES**

227 FRANKLIN AVE. • NUTLEY • 667-8537

382 WASHINGTON AVE. BELLEVILLE • 759-1673

919 FRANKLIN AVE. NEWARK • 482-0895

# Events in the Area

## Fiber artists exhibit at Oakside

The Oakside Bloomfield Cultural Center, 240 Belleville Ave., will present an exhibition by New Jersey fiber artists Suellen Glashauser, Pamela Scheinman and Carol Westfall 1 to 4 p.m. March 3 through March 24. A reception for the artists will be held opening day.

## Kiwanis meets for lunch today

The Kiwanis Club of Bloomfield will meet 12:15 p.m. today to hear Councilman James Gasparini speak on charities. The group's annual card party will be held March 23.

## St. Patrick's Dance March 15

The Belleville Music Parents will sponsor a St. Patrick's Day dance March 15 at Belleville High School. All Belleville students are welcome. Cost is \$3.

## Nutley Chamber meets Monday

The Nutley Chamber of Commerce Board of Directors meets 12:15 p.m. Monday at Old Canal Inn, 2 E. Passaic Ave. Luncheon is \$4.50. Chamber members and guests are invited to attend. Call the chamber office, 667-5300 for reservations.

## Little Theatre auditions set

Nutley Little Theatre will hold auditions for "Suddenly Last Summer" 7 p.m. Feb. 24, 8 p.m. Feb. 26 at the NLT Barn, 47 Erie Place. Needed: 7 women, ages late 20's to mid-50's and 4 men, mid-30's to early 50's. All audition material will be supplied. For information, Heath Stanwhyck, director, 783-3317.

## 'Crimes of Heart' debuts Mar. 8

Nutley Little Theatre will present "Crimes of the Heart" March 8, 9, 15, 16, 17 (matinee), 22 and 23. March 15 performance will benefit the Red Cross. Tickets are \$8. Call 667-0374.

## CMHS workshops begin March 3

Community Mental Health Services for Belleville, Bloomfield and Nutley is offering a series of three workshops on single parenting, surviving your child's adolescence and you and your aging parent.

Each workshop group will meet weekly for five weeks March 4 to April 3. For information and registration, 450-3100.

## Library offers writer's workshop

Madeline Tiger Bass will offer a writer's workshop each Wednesday and Friday, 10 a.m.-noon, Feb. 27 through March 27 at the Belleville Public Library.

A published poet, critic, and essayist, Bass has offered numerous workshops in the area.

Early registration is suggested. For more information, call 759-9200.

## Council to discuss handicapped

Nutley Council of the United Way of Essex and West Hudson will hold a luncheon meeting at noon Feb. 26 at Vincent United Methodist Church, Vincent Place. Reservations at \$4 must be made by today. Call 661-2767.

Barbara Hirsch, director of special services, Nutley Board of Education and Sharon Romaglia, teacher of the handicapped, will discuss COATS, the Comprehensive Occupational Assessment and Training System which helps guide handicapped students in career choices.

## Concerned Citizens meet Feb. 26

Nutley Concerned Citizens will meet 7:30 p.m. Feb. 26 at Parks and Recreation Building, 44 Park Ave.

## 'Design for Murder' auditions

The Studio Players, 14 Alvin Place, Upper Montclair will hold open auditions 2:30 p.m. Feb. 24 and 8 p.m. Feb. 25 for "Design for Murder" which will be produced April 13 to April 27. Male and female actors are invited to audition. For information, call 744-9752 1 to 4 and 7 to 9 p.m.

## 'Day in Hollywood' at playhouse

"A Day in Hollywood/A Night in the Ukraine" is running through March 9 at the Studio Playhouse, 14 Alvin Place, Upper Montclair.

Performances will be Tuesdays through Sundays, tickets are \$7 and advance reservation is suggested. Call 744-9752 for information.

## Association meets this Sunday

Mountainside Hospital Association will hold its annual meeting Sunday in the hospital's private dining room and auditorium. Retiring trustees will be recognized and three new board members elected.

Following brunch and the business meeting, Dr. S. Jerome Holtz, associate director of ophthalmology at Mountainside will discuss advances in the field of ophthalmology.

## BASE to meet Feb. 27 at Center

BASE (Bloomfield Association for Special Education) will meet 8 p.m. Feb. 27 at the Civic Center, 84 Broad St. to hear Dr. Arthur Shapiro, assistant professor of special education at William Paterson College discuss community awareness of the handicapped.

Parents of special education children are invited. Questions and concerns will be welcomed. For information, Carol Cupoli, 338-3772 or Denise Wingate, 338-8860.

## Activities for Bloomfield seniors

Bloomfield's senior citizens are invited to join any of the activities listed below:

Feb. 21: walking club, 1:30 p.m., Civic Center lobby; Feb. 25: social bowling, 9:45 a.m., Bell Clair Lanes, Montclair; Feb. 25: singles 60 plus, 1 p.m., Civic Center; Feb. 26: poetry club, 1 p.m., Bloomfield Public Library; Feb. 27: "Crossroads: Medical Insurance Information," 12:30 p.m., Civic Center.

## Senior group swims Wednesdays

A swimming group for Bloomfield senior citizens meets Wednesdays at the Orange YWCA for a one hour swim. There is a small charge based on the number of participants. Lifeguards will supervise. Transportation not provided.

For information 743-4400, ext. 254.

## Recycling group meets Feb. 28

Bloomfield Advisory Recycling Committee meets 7:45 p.m. Feb. 28, Room 205 law enforcement building.

The group is looking for volunteers to promote recycling in town organizations or clubs or help initiate recycling in their own buildings. For information 743-4400, ext. 282.

## Right to know law on agenda

Bloomfield Safety Council invited area employers and employee representatives to a hazardous substance workshop 1 p.m. Feb. 26 Bloomfield Civic Center, 84 Broad St.

An industrial hygienist from the State Dept. of Health will discuss the "Worker and Community Right to Know Law" which requires employers to identify, label and report hazardous substances used in the workplace to several government agencies and to train employees in the safe use of these materials. For information 743-4400, ext. 346.

## New program for TEEN club

Planned Parenthood's TEEN Health Club is sponsoring a new series of programs. The group meets 4 to 6 p.m. first and third Tuesday at 799 Bloomfield Ave., Verona. For information 239-8003.

Steve Trivino, manager of Powerflex Nautilus, Verona, will discuss the proper use of weightlifting as a tool for better health Mar. 5. A demonstration and discussion of the new seat belt law will be led by a member of the National Safety Council Mar. 19. New Jersey Bell's program "Ten Seconds for Safety," will be presented Apr. 2.

## Victims rights tonight at library

Robert Grayson, chairman of the New Jersey Council on Crime Victims, will discuss the frustrations, hopes and legal rights of crime victims 8 tonight at Belleville Public Library, 221 Washington Ave.

Grayson is the author of "Crime Victim's Aid," a book outlining sources of information and assistance to New Jersey crime victims. Friends of the Belleville Public Library will serve refreshments and hold a brief business meeting after the program. No admission charge.

## THE NEIGHBORHOOD NEWS TEAM



## IN THE FIELD EVERY DAY

Bringing You The Best In Local

• NEWS • SPORTS • FEATURES

Keeping You Informed About The  
Community Where You Live

The Nutley Sun

abc TV36 News Hour

The Belleville Times

The Bloomfield Life

NEWS ROOM  
667-2100

## Drugs...

(Continued from page 1.)  
tern in Essex County begins at 13 and that most parents are not aware of this.

"Parents can't be friends to their children," he said. "For instance, they must learn to say no when a child asks for beer at a party. You can have close family ties and still have a high risk child if there's no discipline. Parents must provide that discipline along with love."

When Pariso talks to students, as he did recently at the Belleville Middle School, he is not a parent.

"I can't be a parent and tell them no," he said. "I have to relate to them, understand their problem and try to give the best answers."

"I never lie to kids," he continued. "I answer questions with what I know. If I don't know, I'll tell them. All I do is give them the facts. The decision is left up to them. Some make the right decision, others don't."

In his student lectures, Pariso details various drugs and their short- and long-term affects. He also discusses the two kinds of addiction, physical and psychological.

"The biggest problem is the psychological addiction, which is 95 percent," he said. "Once a person's body is cleaned out of all drugs, they have to talk about what's going on."

Pariso also incorporates a film in his lectures which shows real-life overdose situations.

"You can talk all you want to students about drugs and their dangers, but when they see this film, the reality hits them," he said.

At the middle school, Pariso's lectures and those of other

knowledgeable speakers are followed up by two weeks of classwork by the school's six science teachers. The drug awareness program, which began in Belleville 10 years ago, involves discussion of personality and the affects of drugs and alcohol and role playing among both seventh and eighth graders.

"We just lay out the facts for them," said Nick Masso, science teacher. "We don't use scare tactics. They have to make the final decision."

Both Pariso and Masso believe children today are easier to talk to and more willing to sit back and listen.

"The only difference is the way I talk to fifth and sixth graders," Pariso said. "I talk a little differently to them than I do to the seventh and eighth graders because a sixth grader tells you everything, but an eighth grader doesn't because it's not cool."

At the end of the two weeks, Masso said students' responses on a questionnaire were favorable and showed they were interested in learning more.

However, even with all the awareness programs conducted today, the problem still exists.

"Denying that a problem exists will not make it go away," Pariso said in his booklet. "Face the truth no matter how painful it may be. Admitting that a problem exists is the first step to dealing effectively with the problem."

## Sgt. David Vergara was in Germany

Sgt. David D. Vergara, son of Ruben D. Vergara of 23 Hecket St., Belleville, N.J., was involved in a NATO-sponsored exercise by participating in the Army's return of forces to Germany (REFORGER) 1985.

The exercise was designed to develop uniformity of doctrine, standardize procedures for rapid response to a crisis and demonstrate solidarity in commitment to NATO goals and objectives.

Vergara is a cannon crewman with the 4th Infantry Division at Fort Carson, Colo.

He is a 1979 graduate of Belleville High School.

## Frank Buda wins trip to Cancun

The first seven winners have been named in the Tropical Sweepstakes Parking promotion at the Tropicana Hotel and Casino in Atlantic City. Frank Buda of Belleville will receive a trip for two to Cancun, including round trip airfare and deluxe accommodations.

## George Lockhart has graduated

George Lockhart Jr., son of Mr. and Mrs. George Lockhart of Belleville, graduated from St. John's University, New York, Jan. 28.

Lockhart received a bachelor of science degree in pharmacy.

## Toxic waste...

(Continued from page 1.)

ing pollutants and unlawfully disposing of hazardous waste. Pratter was also charged with the unlawful storage of hazardous waste and creating a risk of widespread injury in operating the plant. Pratter and the chemists pleaded guilty to the violations.

The township closed the plant for violations of health and safety

## Latest tax forms offered at library

In cooperation with the Internal Revenue Service, the Belleville Public Library is able to provide you with the tax forms that you may need to fill out your income tax. Forms available include 1040 for U.S. Individual Income Tax Return, as well as 1040A, and 1040 EZ. Instructions are also available for filling out these forms. Other forms available include 1040ES for the Declaration of Estimated Tax for Individuals, 1040X for Amended U.S. Individual Income Tax Return, as well as 2106 for Employee Business Expense.

In addition, the library has the Reproducible Tax Forms kit, made available by the Internal Revenue Service, as well as IRS Tax Information Publications, a four volume set. N.J. Tax forms are also available for reproduction.

The library is also offering the VITA (Volunteer Income Tax Assistance Service). This is a free service for anyone needing assistance in preparing both federal and state tax forms. To obtain this service, call Cindy LaRue, reference librarian, at 759-9200 to schedule an appointment.

## Institute names its dean's list

New Jersey Institute of Technology has named 488 students to the Dean's List for the recently concluded fall semester.

The list includes students who have achieved an academic average of 3.0 or better, with 4.0 being the highest attainable.

Local students to the NJIT Dean's List include: Donald A. Castricone, Elizabeth V. Eng, Timothy James Finan, Drew Lillis, Raymond A. Reboli and Gary James Schettlick.

codes one month prior to the leak, said Township Attorney Frank Zinna. He said that Belleville is both a plaintiff and defendant in this case.

At the last board of commissioner's meeting, Joralemon Street resident Henry Chazewski asked if the township legally took control of the plant.

'Done nothing wrong'

"We secured a court order which provided us custody of the plant," Zinna said. "We believe we've done nothing wrong."

Since the cleanup began, the township has appropriated close to \$600,000 in emergency funds. Two weeks ago the DEP began the second phase of cleanup, which includes sampling for identification and the removal of underground tanks and more than 1,000 drums and chemical containers. The cleanup also will cost the state an estimated \$1 million funded by the New Jersey Spill Compensation Fund.

The cleanup, which is being conducted by OH Materials Co., will be completed within the next

two months. Until then, the one-acre site is restricted to normal daytime working hours. Drivers are instructed to detour at the intersections of Little and Main streets and Greylock Avenue and Main Street, using Route 21 or traveling west on Little Street and Greylock Avenue.

The third and final phase of the cleanup project will include the decontamination of the building and possibly the soil if toxic substances are found to have seeped through. Scheduling for this phase has not been set.



IRA



TIP-TOP



BETTY

**NEW Steam Bath For Better Cleaning**

**SALT EATS CARS!!**

**KEEP YOUR CAR ON A SALT-FREE DIET**

**WE WASH THE UNDERCARRIAGE OF EVERY CAR FREE**

**We're The Best BRUSHLESS CARWASH OR YOUR MONEY BACK**

- Interior Vacuum & Perfect Windows **FREE**
- Polish Wax — Car Polished Automatically (Reg. \$3.00 Extra) **FREE**
- Underwash — Flushes & Protects Undercarriage (Reg. \$1.50 Extra) **FREE**
- Steam Bath — Bumpers, Lower Panels, Chrome, Whitewalls & Hub Caps Steam Cleaned **FREE**

**\$6<sup>14</sup> (No extra charges) + tax**

**TIP-TOP CAR WASH**

**485 Ridge Rd. No. Arlington, N.J. 991-3629**

Use Belleville Pike to Ridge Rd. Turn left to Tip-Top  
Open 7 Days A Week - Sunday Til 1:30 P.M.

## Party for sheriff scheduled Monday

"Friends of Thomas J. D'Alessio" are sponsoring a cocktail party honoring the Essex County Sheriff 7 to 9 p.m. Feb. 25 at Biase's Restaurant, 451 Bloomfield Ave., Newark.

Elected in 1982, D'Alessio is completing his first term as Essex County Sheriff. The cocktail party will support D'Alessio's reelection effort.

For tickets, 235-1830.

## Samuel Sbarra to begin studies

Samuel Sbarra, son of George Sbarra and the late Rose Sbarra of 34 Perry St., will begin an internship in chiropractic at Sherman College of Straight Chiropractic, Spartanburg, S.C.

He is a 1977 Belleville High School graduate.

## Peter Gillis earns masters in music

Peter Reginald Gillis, 476 Joralemon St., has earned a master of music degree at Indiana University, Bloomington.

**OVER 1500 MOVIES**

**NO CLUBS, NO MEMBERSHIP FEE**

**NOW SHOWING!**

GRANDVIEW USA  
WOMAN IN RED  
ALL OF ME  
POLICE ACADEMY  
RED DAWN  
EVIL THAT MEN DO  
TIGHTROPE  
THE NATURAL  
ADVENTURES OF BUCKAROO BANZAI  
WILD LIFE  
MUPPETS TAKE MANHATTAN

---

**WEEKDAY SPECIAL**  
3 Tapes for 2 Days **\$8**

---

**Rent any Tape**  
Tues.-Thurs. **\$1.89**

---

\*\*\* All Ratings G-XXX \*\*\*  
• We Rent and Repair VCRS  
• Over 1500 Movies  
• Videotaping For All Occasions

Coming Soon: Gone With The Wind, Bachelor Party, Toy Soldiers, Crimes of Passion, Revenge of the Nerds, Star Trek III

**Instant Video**  
186 Main Avenue  
Passaic Park • 778-4751

Open Daily till 9 p.m.

# THE NEIGHBORHOOD NEWS TEAM



## IN THE FIELD EVERY DAY

**Bringing You The Best In Local**

• NEWS • SPORTS • FEATURES

*Keeping You Informed About The Community Where You Live*

**The Nutley Sun**

**obc TV36** News Hour

**The Belleville Times**

**The Bloomfield Life**

**NEWS ROOM**  
667-2100



# CLASSIFIED ADS sure to get results

## In The Nutley Sun, The Belleville Times and Bloomfield Life

# 667-3000

## DEADLINE TUES. 12 NOON

## CLASSIFIED RATES

All Classified Line Ads Appear In All Three Papers:  
**The Nutley Sun The Belleville Times The Bloomfield Life**  
 And Will Appear On **abc TV36** Channel 36/W  
 During "The Community Bulletin Board" Time Frame

TRANSIENT RATES			
(Non-Contract Commensurate)			
99.99 First 3 Lines (APPROX. CHARGES PER LINE)			
1.20 Each Additional Line			
CONTRACT RATES			
13 X (Consecutive) 7.60	Per Line	3 Line Minimum	
26 X (Consecutive) 2.40	Per Line	3 Line Minimum	
52 X (Consecutive) 2.20	Per Line	3 Line Minimum	

**DIRECTORIES**  
 All Directories Must Be 4-Line, One Inch Minimum, Paid In Advance  
 Unit Credit Established Signed Contract Must Be On File  
 4 X Consecutive 712.50 26 X Consecutive 710.00  
 13 X Consecutive 111.00 52 X Consecutive 79.00

**CLASSIFIED DISPLAY**  
 2" (28 lines) Or More. No Reverse Ads. Standard Borders Only.  
 Open Rate 1.90 per line 26 x or 1,000 lines 1.35 per line  
 45-50 lines 1.55 per line 52 x 5,000 lines 1.25 per line  
 135-200 lines 1.45 per line

**CLASSIFIED DEPARTMENT 667-3000**

## ANNOUNCEMENTS

**MARY'S THEATER PARTIES**  
 FOR GROUPS & INDIVIDUALS  
 Feb. 14 - "La Cage Aux Folies"  
 Feb. 18 - "Atlantic City"  
 Feb. 24 - "Hairspray"  
 Feb. 27, Mar. 20, 27, Apr. 3 - "The King and I"  
 Mar. 3 - "Ensemble"  
 Mar. 17 - "Diana Ross" Westbury  
 Apr. 11 - "Liberace" Radio City

Above includes orchestra seat, dinner, drinks, tax & tip for dinner  
 20 PASSENGER LUXURY COACHES TO ATLANTIC CITY  
**998-1268** 328

**BELLEVILLE YELLOW CAB**  
 Out of Town Taxi  
 Service - Anywhere  
 24-Hour Service  
 759-2000 425

**LIMOUSINE SERVICE**  
 For All Occasions.  
 Airports, Atlantic City,  
 Theaters, Dinners,  
 Proms, etc.  
 Call 338-0193

**LIMOUSINES** by Joe Berardinelli  
 Stretch Limousines  
 for Atlantic City and  
 other Occasions  
 338-7622  
 10% Discount - Mrs. Coughlin 28

**SEWING WILL DO**  
 HEMMING  
 MINOR ALTERATIONS &  
 SEWING  
 Call 235-0947

**ESSEX LIMOUSINE SERVICE**  
 Made to your affairs in style,  
 comfort and luxury with  
 chauffeur trained to guide  
 you personally to your destination.  
**284-0642**

**REMEMBER** the ones you love with a Valentine Gift.  
**Creative Gifts Inc.**  
 182 Ch. and St. 182  
 On-going Sale for many  
 items. Hours: Mon-Sat. 10-5 p.m.

**HONEY BEE TOURS**  
**751-7400 751-4578**  
**FABULOUS**  
 VILLA ROMA TRIP  
 Weekend April 12-13  
 Depart 12:30 p.m. from  
 Nutley. Deluxe rooms &  
 transportation. All meals  
 incl. tax Italian Feast  
 Sat. P.M. All night club  
 service, all night dancing  
 health spa hot tub, sauna,  
 heated pool, golf, tennis  
 and more.  
 DOUBLE OCCUPANCY  
 \$189.00 COMPLETE  
 Inquire for single  
 Occupancy 321

**NOVENA TO ST. JUDE**  
 This novena has never been  
 known to fail. This novena must  
 be said for 9 consecutive days.  
 Publication must be promised  
 to the St. Jude, Apostle and  
 Marty, great in value and in  
 miracles, near kingdom of  
 all who invoke your special  
 patronage in time of need to  
 have your name written in the  
 book of life and humbly beg to  
 whom God has given great  
 power to come to His Assistance.  
 Help me in my present urgent  
 problem. In return, I promise to  
 make your name known and  
 as you to be invoked St. Jude  
 pray for us all who invoke you  
 and Amen  
 Say 3 Our Fathers, 3 Hail Marys  
 and 3 Glorias  
 R.M.

**THANK YOU ST. JUDE**  
 FOR FAVORS GRANTED  
 R.M.

**AUTOMOTIVE**  
 1983 SABARU - Auto, ps, pb, air, low mileage,  
 4 door, Mint cond, \$5700.  
 Call Tom days 288-9570

**76 OLDSMOBILE** Cutlass,  
 Buying new car,  
 must sell. Call Ron 667-  
 9672 bet. 5-6 11 PM.

**WILL PAY \$60 For Any Junk Car**  
 In Any Condition  
 WE PAY CASH  
 Highest Prices Paid For Late Models  
 USED CARS & TRUCKS  
 991-4246 or 991-0081  
 54 Stover Ave, Kearny **USED PARTS** 718

**ATTENTION! AUTO PARTS**  
 138 BLOOMFIELD AVE. BLOOMFIELD 3131  
 AUTO WRECKERS

**360** Will Pay \$60 For Any Junk Car In Any Condition  
 WE PAY CASH  
 Highest Prices Paid For Late Models  
 USED CARS & TRUCKS  
 991-4246 or 991-0081  
 54 Stover Ave, Kearny **USED PARTS** 718

## ACCOUNTING & TAX

**AAA INCOME TAX SERVICE**  
 Personal and Small Business Income Taxes  
 Prepared at reasonable rates.  
 Call 667-6097 for appointment. 328

**GET THE ATTENTION YOU DESERVE!** Tax returns prepared by attorney with 13 yrs. legal tax exp. Max. deductions & tax savings. Competitive rates. Will pick up & deliver. Call after 7 pm  
**667-6813** 411

**INCOME TAX RETURNS**  
 Prepared. Michael J. McLaugherty, 442 Prospect St., Nutley, High School Students No Charge. Call 667-8534 for appt. 411

**CARPET & UPHOLSTERY CLEANING**  
 Hoffman Steam Carpet Free Tow Away  
 Holiday Special! Living room, dining room and hall \$49.50 - 3 cushion couch \$30. Chair \$15. With carpet cleaning. Call Bert 284-0361. Free Estimate. 320

**HOFFMAN STEAM CARPET**  
 Free Tow Away  
 Holiday Special! Living room, dining room and hall \$49.50 - 3 cushion couch \$30. Chair \$15. With carpet cleaning. Call Bert 284-0361. Free Estimate. 320

**CLEANING SERVICES**  
 Hoffman Steam Carpet Free Tow Away  
 Holiday Special! Living room, dining room and hall \$49.50 - 3 cushion couch \$30. Chair \$15. With carpet cleaning. Call Bert 284-0361. Free Estimate. 320

**NORTH JERSEY MAINTENANCE**  
 Complete Janitorial Service, Commercial or Residential  
 • Comm. Window Cleaning  
 • Wet Restroom  
 • Floor Waxing  
 • Carpet Cleaning  
 • Office Maintenance  
 • Reasonable Rates  
 MICHAEL CAFFONE  
**661-2146**  
 Quality Workmanship 314

**HOUSEKEEPING**  
 DOES IT GET YOU DOWN?  
 Let 2 experienced women do it for you at affordable prices.  
**CALL DONNA 844-8098** 735

**CARPENTERS & BUILDERS**  
**Rehab**  
 Carpentry Service, Alterations, Extensions.  
 Handyman Work, FHA approved. Work Guaranteed.  
 Call Tony after 5 p.m.  
**933-1970** 37

**ENTERTAINMENT**  
 HAVE A MAGICIAN for your next Banquet or Party. Adults - Children.  
 Harry Parkhurst  
 239-7980 221

**EXTERMINATORS**  
 SQUIRREL AND PEST REMOVAL  
 Call 667-9869 627

**ELECTRICIANS**  
**AMITY ELECTRIC SERVICE**  
 A Division of Amity Contracting, Inc.  
 383 Cortland Street, Belleville, N.J. 07109  
 (201) 751-3177 14

**ALL AROUND GENERAL**  
 Household Repairs preferred. Carpentry & Plumbing below reasonable rates. All work guarantees. Call  
**759-1372** 228

**SCIRICA Construction**  
 General Contractor  
 No Job Too Small. Fully Insured. Free Estimate. Finished Basements, Kitchens, Bathrooms, etc.  
 Call GINO 661-2547

**22 Linden Ave., Verona**  
 Fully Insured. Lic. 6906  
 200-4444 418

**FIRE ALARM INSTALLATION**  
 and other Electrical Work  
 Free Estimates  
**759-1132** 314

**DE LIZIO ELECTRICAL CONTRACTING INC.**  
 Industrial, Commercial, Residential. No job too small or too far. Free Estimates. Lic. 4801.  
 Call 661-2327 523

**VALERA ELECTRIC**  
 Industrial, 24 Hour Emergency  
 Lic. No. 7060  
 Call 279-4070 328

**ALL HOME IMPROVEMENTS BY**  
**ARNOLD LODATO**  
 General Contractor  
 ROOFING & SIDING  
 • Attics & Basements Finished  
 • Dormers  
 • Bathrooms  
 • Kitchens  
 • Storm Windows & Doors  
 • Replacement Windows  
 661-4830  
 Free Estimate  
 SOMEONE YOU CAN TRUST  
 For Additions, Alterations or Repairs 523

**ALL HOME IMPROVEMENTS BY**  
**ARNOLD LODATO**  
 General Contractor  
 ROOFING & SIDING  
 • Attics & Basements Finished  
 • Dormers  
 • Bathrooms  
 • Kitchens  
 • Storm Windows & Doors  
 • Replacement Windows  
 661-4830  
 Free Estimate  
 SOMEONE YOU CAN TRUST  
 For Additions, Alterations or Repairs 523

**ALL HOME IMPROVEMENTS BY**  
**ARNOLD LODATO**  
 General Contractor  
 ROOFING & SIDING  
 • Attics & Basements Finished  
 • Dormers  
 • Bathrooms  
 • Kitchens  
 • Storm Windows & Doors  
 • Replacement Windows  
 661-4830  
 Free Estimate  
 SOMEONE YOU CAN TRUST  
 For Additions, Alterations or Repairs 523

**ALL HOME IMPROVEMENTS BY**  
**ARNOLD LODATO**  
 General Contractor  
 ROOFING & SIDING  
 • Attics & Basements Finished  
 • Dormers  
 • Bathrooms  
 • Kitchens  
 • Storm Windows & Doors  
 • Replacement Windows  
 661-4830  
 Free Estimate  
 SOMEONE YOU CAN TRUST  
 For Additions, Alterations or Repairs 523

**ALL HOME IMPROVEMENTS BY**  
**ARNOLD LODATO**  
 General Contractor  
 ROOFING & SIDING  
 • Attics & Basements Finished  
 • Dormers  
 • Bathrooms  
 • Kitchens  
 • Storm Windows & Doors  
 • Replacement Windows  
 661-4830  
 Free Estimate  
 SOMEONE YOU CAN TRUST  
 For Additions, Alterations or Repairs 523

## MOVING/STORAGE

**BILLY'S MOVING SERVICES**  
 Residential & Commercial  
 anytime, anyplace.  
 anything. Free estimate.  
 Call 997-7477  
 "Be or Strive to Be the Best"  
 All. Honestly and Expertly. N.J. P.C. 253 131

**NORTHERN VAN LINES**  
 Quality Moving for over 20 years. All furniture padded. Local and shore trips. Call 743-3293 John R. 702-204  
 INSURED 613

**MONTECLAIR & NEW YORK EXPRESS**  
 Moving & Storage  
 Experienced Men. Very low rates. Fully insured.  
 226-7570 or 226-7921  
 N.J. Lic. 1844 established in 1919 428

**J & D PAINTING & CARPENTRY**  
 Senior Citizen Discount  
 Interior & Exterior  
 Free Estimates  
 Call Jim 748-3649 88

**INTERIOR PAINTING & REMODELING**  
 Carpentry  
 Repairs. We do small jobs. Best to call after 5:30 pm.  
 Richard Yannuzzi 27

**INTERIOR PAINTING**  
 Call 667-9869 627

**C & P PAINTING**  
 Excellent Quality Interior & Exterior. Brush-Roll-Spray. Senior Citizen Discount. Free Estimate.  
 Call 751-0564  
 Make your Appointment now to have your home painted for next spring. Ask about our 2 year Warranty. 425

**INTERIOR/EXTERIOR**  
 Free Estimates. Wall Paper. Free. Reliable and Quality Work. Fully Insured. Call Nick:  
 748-6379. 425

**YOUR PLUMBING A MENACE?** Call DENNIS Gas Boilers, Hot Water Heaters, Bathrooms, Kitchens, Repair Work. Free Estimates. Lic. No. 2288  
**759-4284** 614  
 Dennis Quattri

**SUN GLO CORP.**  
 Italian "Bocce" Balls  
 Billiards, Recreational Shuttle  
 Domestic Imported Cars  
 11 HENRI ST. BELLEVILLE  
**759-4474** 31

**ROOFING & SIDING**  
**BUSARDO ROOFING CO. INC.**  
 Roofing, Siding, Gutters, Leaders & Chimney Work  
 Fully Insured. Reasonable Rates  
 NO JOB TOO SMALL  
 Call anytime 471-0417 or after 5 pm: 748-7330 328

**BELLEVILLE ROOFING**  
 New & Re-Roofing  
 Gutters & Leaders  
 Free Estimate. No Job Too Small.  
 Call 759-1791 516

**H-I-L-O ROOFING CO.**  
**227-4455 NUTLEY**  
 Insured hot tar roofs, shingles, leaders & gutters. Fully insured. All work guaranteed. Free estimates. Industrial & residential. Member of Better Business Bureau.  
**998-7046**  
 European Craftsman 74

**ANY 3 ROOMS PAINTED \$1490**  
 Exterior Painting  
 Wallpaper Removal  
 Textured Ceilings  
 Fast, Clean Work  
**667-5306**  
 NO JOB TOO SMALL  
 BELLEVILLE PAINTING 124

**BEAUTIFY YOUR HOME**  
 Interior & Exterior Paint  
 Interior, Reasonable Rates.  
 Call for your free estimate  
**736-1065** 227

**DAN'S INTERIOR PAINTING**  
 Fully Insured.  
 Reasonable Rates.  
 Call anytime: 748-6836 718

**SAM POLIZOTTO PAINTING & Decorating**  
 Interior, Exterior  
 Residential, Commercial  
 Expert on PAPERHANGING  
 NO JOB TOO SMALL  
 CALL FOR FREE ESTIMATE  
**938-8781**  
 24 hr. service. Fully Insured 328

**ODD JOBS**  
**HANDY MAN PAINTING**  
 • PAINTING  
 • SEAM GUTTERS  
 • SEAL DRIVEWAYS  
 • No Job Too Small  
 Call anytime  
**759-1467** 718

**RICCARDO MAJIONE GENERAL CONTRACTOR**  
 • Roofing • Fireplaces • Masonry  
 • Construction • Alum. Siding  
 • New Homes Built  
 • Free Estimate • Low Rates  
 Call 485-0783 627

**PAINT WELL PAINTING CONTRACTORS**  
 Residential • Commercial • Industrial  
 Interior & Exterior  
 Waterproofing • Wall Coverings  
 • Wet Sand Blasting  
 • Power Water Washing  
 • Aluminum Siding Refinished  
**751-4325** 52

**WANTED-BABYSITTER**  
 I WISH TO BABYSIT WITH YOUR CHILD FULL TIME DAY, EVENINGS OR WEEKENDS. HAVE REFERENCES.  
 Call 667-9627

**BABYSITTER**  
 needed. Mature reliable woman. Day care. Must be able little girl, in home 4 days/week. My love children. Preferences needed. Call Michele, 748-4303, ext. 759-2491

**CHILD CARE NURSERY SCHOOLS**  
 The Magic Cottage Nursery School  
 393 Washington Ave., Belleville, (con. Essex St.) 66

**THE FAMILY SCHOOLHOUSE**  
 FULL & HALF DAY PROGRAMS YEAR ROUND 7:30-5:30  
 "Come join our Family" Quality Care and Education. Ages 2½ - 5. State Licensed. Certified Teachers. Registrations being accepted now.  
 Phone 428-0870  
 36 Brookhaven Ave. Bloomfield 44

**Nanny D's Infant Care Center**  
 204 Washington Ave. Belleville  
 Full Day Sessions 6 weeks to 12 years old.  
**759-1524**  
 Director: Dolores Arf. 725

**LITTLE SCHOLAR**  
 44 Union Ave. Belleville  
 (entrance on Little Street)  
 Preschool & Day Care  
 Morning & Afternoon sessions available. 9 am to 11:30 am. 1:00 pm to 3:30 pm. Ages 3 to 5.  
 Full Time Day Care  
 6-24 Months  
 Call 751-4040  
 Cert. Teachers, State Lic. Reg. Nurse on Staff 37

# BUSINESS DIRECTORY

## CHILD CARE

### NURSERY SCHOOLS

CHILD CARE needed age 2 1/2 yrs. Loving, responsible person only to ans. ad. Hours flexible. 667-7958

**WISE OWL NURSERY SCHOOL**  
617 Washington Ave.  
Belleville  
State License Since 1969



**QUALITY**  
program teachers facility

Sunny, home-like, 1st floor in vintage, landmark placements available. No day care visitors wanted.  
759-1211 3/28



**St. Mary's Holy Child**  
3 year old program  
4 year old program  
Full Day Kindergarten  
After school center for working parents. For further information call:  
667-0801 3/28

**Merchandise**  
Selling  
3 Days Only

Sofas ..... \$149  
Chairs ..... \$59  
Bedrooms (5pc) \$199  
Kitchen Sets 7pc \$99  
Pineapple 6 chairs \$149  
Queen Matt. & Box \$129  
Full Matt. & Box \$99  
Twin Matt. & Box \$79  
Full Size Hddrs. .... \$19  
Queen Sleepers .... \$119

**SHARPS**  
4145 S. Main  
991-0327 4/11

CERAMICS by "ANY"  
Classes Monday & Wednesday, 7-9:30 PM  
Beginners Welcome.  
Complete ceramics for sale. Firing Supplies  
31 Greenacre Ave.  
Belleville  
751-2862 3/14

**SELECT AGED FIREWOOD**, Cut-Split  
\$10 - 1/4 Cord  
\$125 - 1 Cord  
Call 744-9102 2/28

**BOOK FOR SALE**  
History of the Valley  
Veldromme, A special  
50th Anniversary Book  
written by Nutley Sen  
Editor Michael C.  
biographies, facts, records,  
and photos of the history  
cycling system.

To order, call  
667-5669

**SEWING MACHINE**  
new, used, 164 model.  
Full orig. guarantee.  
does everything. Cost  
\$130. Must sacrifice  
\$100. Call 484-9522  
7/18

**BARTER BOX** Consignment  
Thrift Shop. Tues-  
day thru Saturday, 10  
am-5pm. Accepting  
used Clothing, Furniture,  
Antiques, Household  
Goods. Goods, 10% fee.  
St. Clair. 744-9698 5/16

Used Desks, Chairs,  
Filing Cabinets,  
Edelstein Office  
Furniture White.  
946 S. Main  
(Corn. Lafayette Ave. & S. Main)  
523-6153 4/18

**50 METAL CHAIRS** with  
attached cushions, \$5.00  
each. Good Condition.  
Call 667-0483.

**LIVING ROOM** set, 5  
pieces, couch, 1 chair,  
coffee, end table. Call  
667-1359.

**BABy FURNITURE**, white  
crib with mattress, 6  
drawer dresser & white  
crib. 667-7661

**Cherry Mahogany Bed-**  
room Set. Perfect condition.  
Also: 500 Oldies 45 re-  
cords & albums. Inter-  
ested parties call 771-8288  
between 9am-12 noon & 6-9pm.

**LIQUIDATION SALE**.  
Typewriters, telephones,  
auto, radios, beepers,  
computer phones, etc.  
Must sell!  
935-5553 7/18

**Sandy Lane Nursery School**  
"A Child's World Where  
Playing is Learning"  
634 Mill Street  
Belleville  
751-6380  
Days and hours to meet your needs.  
REGIONS: 3-5:45  
Call or come in to register.  
School open to visitors.  
Registration programs in  
• Arts • Music • Skills  
• Language • Social Development  
Continued by care programs for working mothers.  
Nationally based Lunch.  
State Licensed Center for Teachers  
ACCEPTING REGISTRATION FOR  
THE SUMMER AND SEPTEMBER  
Dedicated to the program of Early Childhood Education 3/7

**GOVERNMENT JOBS**,  
\$15,000 - \$50,000/mo. if  
possible. All occupa-  
tions. Call 805-087  
6000 ext. R-7100 to find  
out how. 3/7

**TELLERS M/F**  
Savings & Loan  
in Newark Exp. pref. but  
will train. Part time flexi-  
ble hrs. Gd. sal. call  
485-4200 2/21

**BOOKKEEPER** wanted to  
work for Public Account-  
ing firm. Must be expe-  
rienced in ph. in pay-  
roll, etc. Call for  
Appr. 759-5650

**SALES**  
Selling  
3 Days Only

Sofas ..... \$149  
Chairs ..... \$59  
Bedrooms (5pc) \$199  
Kitchen Sets 7pc \$99  
Pineapple 6 chairs \$149  
Queen Matt. & Box \$129  
Full Matt. & Box \$99  
Twin Matt. & Box \$79  
Full Size Hddrs. .... \$19  
Queen Sleepers .... \$119

**SHARPS**  
4145 S. Main  
991-0327 4/11

CERAMICS by "ANY"  
Classes Monday & Wednesday, 7-9:30 PM  
Beginners Welcome.  
Complete ceramics for sale. Firing Supplies  
31 Greenacre Ave.  
Belleville  
751-2862 3/14

**SELECT AGED FIREWOOD**, Cut-Split  
\$10 - 1/4 Cord  
\$125 - 1 Cord  
Call 744-9102 2/28

**BOOK FOR SALE**  
History of the Valley  
Veldromme, A special  
50th Anniversary Book  
written by Nutley Sen  
Editor Michael C.  
biographies, facts, records,  
and photos of the history  
cycling system.

To order, call  
667-5669

**SEWING MACHINE**  
new, used, 164 model.  
Full orig. guarantee.  
does everything. Cost  
\$130. Must sacrifice  
\$100. Call 484-9522  
7/18

**BARTER BOX** Consignment  
Thrift Shop. Tues-  
day thru Saturday, 10  
am-5pm. Accepting  
used Clothing, Furniture,  
Antiques, Household  
Goods. Goods, 10% fee.  
St. Clair. 744-9698 5/16

Used Desks, Chairs,  
Filing Cabinets,  
Edelstein Office  
Furniture White.  
946 S. Main  
(Corn. Lafayette Ave. & S. Main)  
523-6153 4/18

**50 METAL CHAIRS** with  
attached cushions, \$5.00  
each. Good Condition.  
Call 667-0483.

**LIVING ROOM** set, 5  
pieces, couch, 1 chair,  
coffee, end table. Call  
667-1359.

**BABy FURNITURE**, white  
crib with mattress, 6  
drawer dresser & white  
crib. 667-7661

**Cherry Mahogany Bed-**  
room Set. Perfect condition.  
Also: 500 Oldies 45 re-  
cords & albums. Inter-  
ested parties call 771-8288  
between 9am-12 noon & 6-9pm.

**LIQUIDATION SALE**.  
Typewriters, telephones,  
auto, radios, beepers,  
computer phones, etc.  
Must sell!  
935-5553 7/18

**Sandy Lane Nursery School**  
"A Child's World Where  
Playing is Learning"  
634 Mill Street  
Belleville  
751-6380  
Days and hours to meet your needs.  
REGIONS: 3-5:45  
Call or come in to register.  
School open to visitors.  
Registration programs in  
• Arts • Music • Skills  
• Language • Social Development  
Continued by care programs for working mothers.  
Nationally based Lunch.  
State Licensed Center for Teachers  
ACCEPTING REGISTRATION FOR  
THE SUMMER AND SEPTEMBER  
Dedicated to the program of Early Childhood Education 3/7

**GOVERNMENT JOBS**,  
\$15,000 - \$50,000/mo. if  
possible. All occupa-  
tions. Call 805-087  
6000 ext. R-7100 to find  
out how. 3/7

**TELLERS M/F**  
Savings & Loan  
in Newark Exp. pref. but  
will train. Part time flexi-  
ble hrs. Gd. sal. call  
485-4200 2/21

**BOOKKEEPER** wanted to  
work for Public Account-  
ing firm. Must be expe-  
rienced in ph. in pay-  
roll, etc. Call for  
Appr. 759-5650

**SALES**  
Selling  
3 Days Only

Sofas ..... \$149  
Chairs ..... \$59  
Bedrooms (5pc) \$199  
Kitchen Sets 7pc \$99  
Pineapple 6 chairs \$149  
Queen Matt. & Box \$129  
Full Matt. & Box \$99  
Twin Matt. & Box \$79  
Full Size Hddrs. .... \$19  
Queen Sleepers .... \$119

**SHARPS**  
4145 S. Main  
991-0327 4/11

CERAMICS by "ANY"  
Classes Monday & Wednesday, 7-9:30 PM  
Beginners Welcome.  
Complete ceramics for sale. Firing Supplies  
31 Greenacre Ave.  
Belleville  
751-2862 3/14

**SELECT AGED FIREWOOD**, Cut-Split  
\$10 - 1/4 Cord  
\$125 - 1 Cord  
Call 744-9102 2/28

**BOOK FOR SALE**  
History of the Valley  
Veldromme, A special  
50th Anniversary Book  
written by Nutley Sen  
Editor Michael C.  
biographies, facts, records,  
and photos of the history  
cycling system.

To order, call  
667-5669

**SEWING MACHINE**  
new, used, 164 model.  
Full orig. guarantee.  
does everything. Cost  
\$130. Must sacrifice  
\$100. Call 484-9522  
7/18

**BARTER BOX** Consignment  
Thrift Shop. Tues-  
day thru Saturday, 10  
am-5pm. Accepting  
used Clothing, Furniture,  
Antiques, Household  
Goods. Goods, 10% fee.  
St. Clair. 744-9698 5/16

Used Desks, Chairs,  
Filing Cabinets,  
Edelstein Office  
Furniture White.  
946 S. Main  
(Corn. Lafayette Ave. & S. Main)  
523-6153 4/18

**50 METAL CHAIRS** with  
attached cushions, \$5.00  
each. Good Condition.  
Call 667-0483.

**LIVING ROOM** set, 5  
pieces, couch, 1 chair,  
coffee, end table. Call  
667-1359.

**BABy FURNITURE**, white  
crib with mattress, 6  
drawer dresser & white  
crib. 667-7661

**Cherry Mahogany Bed-**  
room Set. Perfect condition.  
Also: 500 Oldies 45 re-  
cords & albums. Inter-  
ested parties call 771-8288  
between 9am-12 noon & 6-9pm.

**LIQUIDATION SALE**.  
Typewriters, telephones,  
auto, radios, beepers,  
computer phones, etc.  
Must sell!  
935-5553 7/18

**Sandy Lane Nursery School**  
"A Child's World Where  
Playing is Learning"  
634 Mill Street  
Belleville  
751-6380  
Days and hours to meet your needs.  
REGIONS: 3-5:45  
Call or come in to register.  
School open to visitors.  
Registration programs in  
• Arts • Music • Skills  
• Language • Social Development  
Continued by care programs for working mothers.  
Nationally based Lunch.  
State Licensed Center for Teachers  
ACCEPTING REGISTRATION FOR  
THE SUMMER AND SEPTEMBER  
Dedicated to the program of Early Childhood Education 3/7

**GOVERNMENT JOBS**,  
\$15,000 - \$50,000/mo. if  
possible. All occupa-  
tions. Call 805-087  
6000 ext. R-7100 to find  
out how. 3/7

**TELLERS M/F**  
Savings & Loan  
in Newark Exp. pref. but  
will train. Part time flexi-  
ble hrs. Gd. sal. call  
485-4200 2/21

**BOOKKEEPER** wanted to  
work for Public Account-  
ing firm. Must be expe-  
rienced in ph. in pay-  
roll, etc. Call for  
Appr. 759-5650

**SALES**  
Selling  
3 Days Only

Sofas ..... \$149  
Chairs ..... \$59  
Bedrooms (5pc) \$199  
Kitchen Sets 7pc \$99  
Pineapple 6 chairs \$149  
Queen Matt. & Box \$129  
Full Matt. & Box \$99  
Twin Matt. & Box \$79  
Full Size Hddrs. .... \$19  
Queen Sleepers .... \$119

**SHARPS**  
4145 S. Main  
991-0327 4/11

CERAMICS by "ANY"  
Classes Monday & Wednesday, 7-9:30 PM  
Beginners Welcome.  
Complete ceramics for sale. Firing Supplies  
31 Greenacre Ave.  
Belleville  
751-2862 3/14

**SELECT AGED FIREWOOD**, Cut-Split  
\$10 - 1/4 Cord  
\$125 - 1 Cord  
Call 744-9102 2/28

**BOOK FOR SALE**  
History of the Valley  
Veldromme, A special  
50th Anniversary Book  
written by Nutley Sen  
Editor Michael C.  
biographies, facts, records,  
and photos of the history  
cycling system.

To order, call  
667-5669

**SEWING MACHINE**  
new, used, 164 model.  
Full orig. guarantee.  
does everything. Cost  
\$130. Must sacrifice  
\$100. Call 484-9522  
7/18

**BARTER BOX** Consignment  
Thrift Shop. Tues-  
day thru Saturday, 10  
am-5pm. Accepting  
used Clothing, Furniture,  
Antiques, Household  
Goods. Goods, 10% fee.  
St. Clair. 744-9698 5/16

Used Desks, Chairs,  
Filing Cabinets,  
Edelstein Office  
Furniture White.  
946 S. Main  
(Corn. Lafayette Ave. & S. Main)  
523-6153 4/18

**50 METAL CHAIRS** with  
attached cushions, \$5.00  
each. Good Condition.  
Call 667-0483.

**LIVING ROOM** set, 5  
pieces, couch, 1 chair,  
coffee, end table. Call  
667-1359.

**BABy FURNITURE**, white  
crib with mattress, 6  
drawer dresser & white  
crib. 667-7661

**Cherry Mahogany Bed-**  
room Set. Perfect condition.  
Also: 500 Oldies 45 re-  
cords & albums. Inter-  
ested parties call 771-8288  
between 9am-12 noon & 6-9pm.

**LIQUIDATION SALE**.  
Typewriters, telephones,  
auto, radios, beepers,  
computer phones, etc.  
Must sell!  
935-5553 7/18

**Sandy Lane Nursery School**  
"A Child's World Where  
Playing is Learning"  
634 Mill Street  
Belleville  
751-6380  
Days and hours to meet your needs.  
REGIONS: 3-5:45  
Call or come in to register.  
School open to visitors.  
Registration programs in  
• Arts • Music • Skills  
• Language • Social Development  
Continued by care programs for working mothers.  
Nationally based Lunch.  
State Licensed Center for Teachers  
ACCEPTING REGISTRATION FOR  
THE SUMMER AND SEPTEMBER  
Dedicated to the program of Early Childhood Education 3/7

**GOVERNMENT JOBS**,  
\$15,000 - \$50,000/mo. if  
possible. All occupa-  
tions. Call 805-087  
6000 ext. R-7100 to find  
out how. 3/7

**TELLERS M/F**  
Savings & Loan  
in Newark Exp. pref. but  
will train. Part time flexi-  
ble hrs. Gd. sal. call  
485-4200 2/21

**BOOKKEEPER** wanted to  
work for Public Account-  
ing firm. Must be expe-  
rienced in ph. in pay-  
roll, etc. Call for  
Appr. 759-5650

**SALES**  
Selling  
3 Days Only

Sofas ..... \$149  
Chairs ..... \$59  
Bedrooms (5pc) \$199  
Kitchen Sets 7pc \$99  
Pineapple 6 chairs \$149  
Queen Matt. & Box \$129  
Full Matt. & Box \$99  
Twin Matt. & Box \$79  
Full Size Hddrs. .... \$19  
Queen Sleepers .... \$119

**SHARPS**  
4145 S. Main  
991-0327 4/11

CERAMICS by "ANY"  
Classes Monday & Wednesday, 7-9:30 PM  
Beginners Welcome.  
Complete ceramics for sale. Firing Supplies  
31 Greenacre Ave.  
Belleville  
751-2862 3/14

**SELECT AGED FIREWOOD**, Cut-Split  
\$10 - 1/4 Cord  
\$125 - 1 Cord  
Call 744-9102 2/28

**BOOK FOR SALE**  
History of the Valley  
Veldromme, A special  
50th Anniversary Book  
written by Nutley Sen  
Editor Michael C.  
biographies, facts, records,  
and photos of the history  
cycling system.

To order, call  
667-5669

**SEWING MACHINE**  
new, used, 164 model.  
Full orig. guarantee.  
does everything. Cost  
\$130. Must sacrifice  
\$100. Call 484-9522  
7/18

**BARTER BOX** Consignment  
Thrift Shop. Tues-  
day thru Saturday, 10  
am-5pm. Accepting  
used Clothing, Furniture,  
Antiques, Household  
Goods. Goods, 10% fee.  
St. Clair. 744-9698 5/16

Used Desks, Chairs,  
Filing Cabinets,  
Edelstein Office  
Furniture White.  
946 S. Main  
(Corn. Lafayette Ave. & S. Main)  
523-6153 4/18

**50 METAL CHAIRS** with  
attached cushions, \$5.00  
each. Good Condition.  
Call 667-0483.

**LIVING ROOM** set, 5  
pieces, couch, 1 chair,  
coffee, end table. Call  
667-1359.

**BABy FURNITURE**, white  
crib with mattress, 6  
drawer dresser & white  
crib. 667-7661

**Cherry Mahogany Bed-**  
room Set. Perfect condition.  
Also: 500 Oldies 45 re-  
cords & albums. Inter-  
ested parties call 771-8288  
between 9am-12 noon & 6-9pm.

**LIQUIDATION SALE**.  
Typewriters, telephones,  
auto, radios, beepers,  
computer phones, etc.  
Must sell!  
935-5553 7/18

**Sandy Lane Nursery School**  
"A Child's World Where  
Playing is Learning"  
634 Mill Street  
Belleville  
751-6380  
Days and hours to meet your needs.  
REGIONS: 3-5:45  
Call or come in to register.  
School open to visitors.  
Registration programs in  
• Arts • Music • Skills  
• Language • Social Development  
Continued by care programs for working mothers.  
Nationally based Lunch.  
State Licensed Center for Teachers  
ACCEPTING REGISTRATION FOR  
THE SUMMER AND SEPTEMBER  
Dedicated to the program of Early Childhood Education 3/7

**GOVERNMENT JOBS**,  
\$15,000 - \$50,000/mo. if  
possible. All occupa-  
tions. Call 805-087  
6000 ext. R-7100 to find  
out how. 3/7

**TELLERS M/F**  
Savings & Loan  
in Newark Exp. pref. but  
will train. Part time flexi-  
ble hrs. Gd. sal. call  
485-4200 2/21

**BOOKKEEPER** wanted to  
work for Public Account-  
ing firm. Must be expe-  
rienced in ph. in pay-  
roll, etc. Call for  
Appr. 759-5650

**SALES**  
Selling  
3 Days Only

Sofas ..... \$149  
Chairs ..... \$59  
Bedrooms (5pc) \$199  
Kitchen Sets 7pc \$99  
Pineapple 6 chairs \$149  
Queen Matt. & Box \$129  
Full Matt. & Box \$99  
Twin Matt. & Box \$79  
Full Size Hddrs. .... \$19  
Queen Sleepers .... \$119

**SHARPS**  
4145 S. Main  
991-0327 4/11

CERAMICS by "ANY"  
Classes Monday & Wednesday, 7-9:30 PM  
Beginners Welcome.  
Complete ceramics for sale. Firing Supplies  
31 Greenacre Ave.  
Belleville  
751-2862 3/14

**SELECT AGED FIREWOOD**, Cut-Split  
\$10 - 1/4 Cord  
\$125 - 1 Cord  
Call 744-9102 2/28

**BOOK FOR SALE**  
History of the Valley  
Veldromme, A special  
50th Anniversary Book  
written by Nutley Sen  
Editor Michael C.  
biographies, facts, records,  
and photos of the history  
cycling system.

To order, call  
667-5669

**SEWING MACHINE**  
new, used, 164 model.  
Full orig. guarantee.  
does everything. Cost  
\$130. Must sacrifice  
\$100. Call 484-9522  
7/18

**BARTER BOX** Consignment  
Thrift Shop. Tues-  
day thru Saturday, 10  
am-5pm. Accepting  
used Clothing, Furniture,  
Antiques, Household  
Goods. Goods, 10% fee.  
St. Clair. 744-9698 5/16

Used Desks, Chairs,  
Filing Cabinets,  
Edelstein Office  
Furniture White.  
946 S. Main  
(Corn. Lafayette Ave. & S. Main)  
523-6153 4/18

**50 METAL CHAIRS** with  
attached cushions, \$5.00  
each. Good Condition.  
Call 667-0483.

**LIVING ROOM** set, 5  
pieces, couch, 1 chair,  
coffee, end table. Call  
667-1359.

**BABy FURNITURE**, white  
crib with mattress, 6  
drawer dresser & white  
crib. 667-7661

**Cherry Mahogany Bed-**  
room Set. Perfect condition.  
Also: 500 Oldies 45 re-  
cords & albums. Inter-  
ested parties call 771-8288  
between 9am-12 noon & 6-9pm.

**LIQUIDATION SALE**.  
Typewriters, telephones,  
auto, radios, beepers,  
computer phones, etc.  
Must sell!  
935-5553 7/18

**Sandy Lane Nursery School**  
"A Child's World Where  
Playing is Learning"  
634 Mill Street  
Belleville  
751-6380  
Days and hours to meet your needs.  
REGIONS: 3-5:45  
Call or come in to register.  
School open to visitors.  
Registration programs in  
• Arts • Music • Skills  
• Language • Social Development  
Continued by care programs for working mothers.  
Nationally based Lunch.  
State Licensed Center for Teachers  
ACCEPTING REGISTRATION FOR  
THE SUMMER AND SEPTEMBER  
Dedicated to the program of Early Childhood Education 3/7

**GOVERNMENT JOBS**,  
\$15,000 - \$50,000/mo. if  
possible. All occupa-  
tions. Call 805-087  
6000 ext. R-7100 to find  
out how. 3/7

**TELLERS M/F**  
Savings & Loan  
in Newark Exp. pref. but  
will train. Part time flexi-  
ble hrs. Gd. sal. call  
485-4200 2/21

**BOOKKEEPER** wanted to  
work for Public Account-  
ing firm. Must be expe-  
rienced in ph. in pay-  
roll, etc. Call for  
Appr. 759-5650

**SALES**  
Selling  
3 Days Only

Sofas ..... \$149  
Chairs ..... \$59  
Bedrooms (5pc) \$199  
Kitchen Sets 7pc \$99  
Pineapple 6 chairs \$149  
Queen Matt. & Box \$129  
Full Matt. & Box \$99  
Twin Matt. & Box \$79  
Full Size Hddrs. .... \$19  
Queen Sleepers .... \$119

**SHARPS**  
4145 S. Main  
991-0327 4/11

CERAMICS by "ANY"  
Classes Monday & Wednesday, 7-9:30 PM  
Beginners Welcome.  
Complete ceramics for sale. Firing Supplies  
31 Greenacre Ave.  
Belleville  
75



**REAL ESTATE**  
**FOR RENT**  
**ARE YOU MOVING?**  
DON'T LEAVE YOUR  
FUEL OIL BEHIND  
WE PAY CASH  
PER GALLON  
753-1522

**BELLEVILLE**  
3 rm garden apt. \$450  
incl. heat. Avail. immed.  
**CARL A. ORECHIO**  
AGENCY  
667-7733  
Eves: Mario 667-8189

**BELLEVILLE**  
3 1/2 mod rms, \$410 h&w  
incl. 2nd floor, make own heat  
3 1/2 mod rms, \$415 h&w  
incl. 2nd floor, make own heat  
3 1/2 mod rms. Private parking  
\$225 + gas heat. Elec. incl.  
Call 667-8341

**NUTLEY - 4 Room**  
Apartment, very modern  
2nd floor, make own heat  
& hot water. No pets.  
adults preferred. Avail.  
immed. No realtor.  
Call 667-8341

**BELLEVILLE**  
Eff. Stud. gard apt. H. &  
W. & gas incl. 2nd parking  
& wash. facil. \$384 mo.  
3 mod rms. Gar. apt. H.  
W. & gas incl. plus park  
& wash. facil. Avail. Apr.  
1st. \$622 mo.  
4 rm apt. in duplex. \$550  
mo. Make util. Nice area.  
\$550 mo.  
3 1/2 mod rms. 1st fl. Make  
own heat. \$425 mo. Adults  
preferred.

**BLOOMFIELD**  
2 mod rms. Basement apt.  
All util. incl. One person  
pref. St. Valentine's area.  
Call 667-8341

**METRO AGENCY**  
REATOR 751-3400

**FOREST HILL SECTION**  
Lovely large 3 bdr. bungalow.  
Studio \$208 1/2. \$330 2 bdr.  
3 bdr. \$412. Heat, hot water &  
appliances supplied, no pets.  
Call 667-8341

**SINGLE WORKING**  
FEMALE WISHES TO  
SHARE HER HOME IN BELLEVILLE  
3 bdr. \$450. No realtor.  
Call 751-0308. Female preferred.

**BLOOMFIELD**  
4 rms. mod. carpeted St.  
Vails. Avail. 31. \$475 + heat  
3 1/2 rms. luxury garden. Vac.  
rent. \$615 per mo. incl. hot  
water, carpeting, appliances & dishwasher.  
Call 667-8341

**BELLEVILLE**  
4 rms. mod. carpeted.  
\$625 incl. heat, hot water &  
appl. incl. New kitchen.

**BELLEVILLE**  
6 rms. in nice 2 family.  
Ultra mod. 2 full baths.  
Oleander. \$450. No heat &  
util. Avail. 3-1.

**TO INSPECT CALL**  
Arthur L. Grotz Realtor  
**GLENWOOD**  
REAL ESTATE AGENCY  
420-7380  
905 Broad St. Bloomfield

**NUTLEY**  
4 rms. \$525 h&w incl. util.  
4 rm. Condo. \$525 + util.  
**BELLEVILLE**  
2 rms. \$375. 3rd fl. incl. util.  
4 rms. \$430 h&w incl. util.  
**BLOOMFIELD**  
Studio (bath). \$250 all util. incl.

2 rms. \$350 all util. incl. util.  
2 1/2 rms. \$375 all util. incl. util.  
4 rms. \$430 h&w incl. util.  
4 rms. \$430 h&w incl. util.  
**NO NEWARK FROM \$325**  
**CLIFTON**  
2 rms. \$560 4 util. incl. util.

**COSTANTINE REALTY**  
REATOR 667-7070

**NUTLEY**  
Spacious & charming  
lovely home w. open  
front porch & above  
ground pool & deck in  
yard. 4 bdrms. 1 1/2 bath.  
firepl. mod. eat-in-k. &  
din. rm. w. natural trim.  
Priced to sell, call to view.

**CARL A. ORECHIO**  
AGENCY  
667-7733  
Eves: Mario 667-8189

**NUTLEY - Wooded**  
Wonderland, c. 1000 sq. ft.  
4 bdrms. No pool. Nice landscaping.  
Victorian home. Near center  
of town. 2 1/2 bdrms. 2 1/2 bath.  
Call 667-8341

**BOARDING**  
Line to board without fees.  
Luxurious accommodations.  
Room, food, residential community.  
Rate from \$425 mo.  
for heat & laundry.  
484-3676

**SENIOR CITIZENS**  
Line to board without fees.  
Luxurious accommodations.  
Room, food, residential community.  
Rate from \$425 mo.  
for heat & laundry.  
484-3676

**APARTMENTS WANTED**  
**ATTENTION LANDLORDS!**  
We have many qualified tenants that are screened  
and waiting for apartments or homes. You can  
choose that special tenant at no cost to you. For  
information call Tony Grand.

**MARZULLI REALTORS**  
264 Belleville Ave., Bloomfield, N.J.  
743-2306

**REAL ESTATE**  
**FOR SALE**  
**BEST BUYS**  
**THINK SUMMER**  
Enjoy the indoor pool  
that enhances this 4  
bedroom, 2 bath  
American Colonial.  
Parents and children alike  
will not want the summer  
to end. All this at an affordable  
price.

**VERY SPECIAL**  
This Nutley Park Center Hall Colonial is in move-in-  
condition. You'll be proud of its large living room,  
fireplace and rear TV room plus the formal dining room  
and eat-in-kitchen. 3 twin size bedrooms and 1 1/2 baths  
make this a special home.

**DO YOU KNOW THE MARKET VALUE**  
OF YOUR HOME?  
**CALL US FOR OUR OPINION WITHOUT**  
**COST OR OBLIGATION TO LIST OR SELL**

**EVERYONE KNOWS**  
**GEORGE T. BOWES**  
YOUR NUTLEY REALTOR SINCE 1933  
581 FRANKLIN AVE., NUTLEY 667-3376

**NUTLEY PARK** Center Hall Colonial.  
1 1/2 mod rms. 1 1/2 bath. 1 1/2  
bdrms. den, mod kit. 3 car  
garage on deep lot. A-1 cond.  
\$180's.

**COLONIAL** - Washington  
School area. 4 bdrms. 1 1/2  
baths, den, mod kit. 3 car  
garage on deep lot. A-1 cond.  
\$180's.

**RECORDS REALTY, INC.**  
3 High St. Nutley  
667-5500

**TWO FAMILY**  
This two family could be a  
three with a finished attic.  
Zoned for 3 family. Is  
presently a 4 over 4. All mod  
baths & kitchens. Sep.  
entrances. Without Listed or  
\$115,000.

**EUGENE J. Reilly's**  
Real Estate Insurance  
759-1682

**PRINCIPALS ONLY.**  
P.O. BOX 597  
NUTLEY 314

**SHERIFF'S SALE**  
SUPERIOR COURT OF NEW JERSEY,  
CHANCERY DIVISION, ESSEX COUNTY.  
DOCKET NO. F-6772-84. INTERCOUNTY  
MORTGAGE CORP., a New York corporation,  
PLAINTIFF vs. RANDALL HEARD, et al.,  
DEFENDANTS. Execution For Sale of  
Marginalized Premises.

By virtue of the above stated writ of Execution,  
to me directed, I shall expose for sale by  
Public Auction, in SHERIFF'S OFFICE, Essex  
County, Courts Building in Newark, on Tuesday,  
the 12th day of March next, at one-thirty  
P.M. (Prevaling Time).

The property to be sold is located in the  
Township of Irvington in the County of Essex,  
and State of New Jersey.  
Commonly known as: 192 Nestlé Terrace,  
Irvington, New Jersey.  
Tax Lot No. 3 in Block No. 328  
Dimensions of lot (Approximately) 49 feet  
front, 19 feet back by 126 feet deep.

Nearest Cross Street: Situate on the  
southeasterly side of Nestlé Terrace 694 feet  
from the southeasterly side of Yale Terrace.  
A complete description can be found in the  
Essex County Register's Office.  
The approximate amount of the Judgment to  
be satisfied by said sale is the sum of SIXTY  
THREE THOUSAND ONE HUNDRED EIGHTY  
FIVE DOLLARS AND TWENTY FIVE CENTS  
(\$63,185.25), together with the costs of this  
sale.

The Sheriff reserves the right to adjourn the  
sale from time to time as provided by Law.  
Newark, N.J. February 4, 1985  
THOMAS J. DALESSIO, Sheriff  
Zucker, Goldberg, Becker & Weiss, Attys  
The Bloomfield Life  
Feb. 14, 21, 28  
Fee: \$80.84  
Mar. 7, 1985  
Mo. B085-7

**SHERIFF'S SALE**  
SUPERIOR COURT, C-361  
SUPERIOR COURT OF NEW JERSEY,  
CHANCERY DIVISION, ESSEX COUNTY.  
DOCKET NO. F-6508-83 THE HOWARD SAVINGS  
BANK, a New Jersey corporation,  
PLAINTIFF vs. FRED SMITH, JR., et al.,  
DEFENDANTS. Execution For Sale of  
Marginalized Premises.

By virtue of the above stated writ of Execution,  
to me directed, I shall expose for sale by  
Public Auction, in SHERIFF'S OFFICE, Essex  
County, Courts Building in Newark, on Tuesday,  
the 12th day of March next, at one-thirty  
P.M. (Prevaling Time).

The property to be sold is located in the  
Town of Irvington in the County of Essex,  
and State of New Jersey.  
Commonly known as: 209 Columbia  
Avenue, Irvington, New Jersey.  
Tax Lot No. 15 in Block No. 58  
Dimensions of lot (Approximately) 100 feet  
wide, by 37 1/2 feet long.

Nearest Cross Street: Situate on the  
northerly side of Columbia Avenue 132.97  
feet from the easterly side of 18th Avenue.  
A complete description can be found in the  
Essex County Register's Office.  
The approximate amount of the Judgment to  
be satisfied by said sale is the sum of FORTY  
THOUSAND FIVE DOLLARS AND SEVENTY  
CENTS (\$40,057.75), together with the costs of this  
sale.

The Sheriff reserves the right to adjourn the  
sale from time to time as provided by Law.  
Newark, N.J. February 4, 1985  
THOMAS J. DALESSIO, Sheriff  
Zucker, Goldberg, Becker & Weiss, Attys  
The Bloomfield Life  
Feb. 14, 21, 28  
Fee: \$79.96  
Mar. 7, 1985  
Mo. B085-8

**FOR RENT**  
**APARTMENTS WANTED**  
**ATTENTION LANDLORDS!**  
We have many qualified tenants that are screened  
and waiting for apartments or homes. You can  
choose that special tenant at no cost to you. For  
information call Tony Grand.

**MARZULLI REALTORS**  
264 Belleville Ave., Bloomfield, N.J.  
743-2306

**Getting a report card has good and bad points**  
By Chaz Repak  
This is it. You've been waiting all day. You cautiously enter your  
homeroom at 2:30 and get your report  
card. The teacher calls out names  
in alphabetical order. Your  
breath grows shorter as you wait.  
Finally he calls your name.  
You shuffle to the front of the  
room. The teacher looks at your  
grades and bursts out laughing.  
What's so funny? you ask yourself  
as you slink back to your seat

**Over the Edge**  
amidst amused looks from your  
fellow students. You scan down  
your grades: A's, B's, A's, B's...  
F in science! You pick backwards in  
your chair, lying senseless on  
the floor in a dead faint.

You regain consciousness in a  
few seconds, as a friend pours a  
glass of water over your head.  
You snatch up your soggy report  
card and stalk out of the room to  
seek your science teacher. You  
present him with the wet piece of  
paper and point to the runny F.  
There must be some mistake.

"Some mistake?" he asks, and  
opens his grade book, and reads  
your grades aloud: "76, 44, 58, 15,  
6, 20, 81, and 4. That averages out  
to a 38. You're right, there must  
be some mistake. You deserve a G  
or an H!" he screams, motioning  
angrily for you to leave his room  
and throwing your semi-dry  
report card after you. A G or an  
H? How can you explain this to  
your parents?

Your first thought is to write  
on the F and change it to a B. No,  
that wouldn't work. Your parents  
could see through that. You could  
turn the report card. No, it's too  
stilted. Yet you could go inside your  
house and see your mom. "Why  
are you all wet?" she asks worriedly.

"I...uh...fainted in school  
today."  
"Your mind races for a reason."  
"Why? Well, I...we had a really  
ugly substitute teacher today, and  
I just couldn't stand to look at her..."

"Sure. What really happened?  
Did you get your report card  
today?"

How does she know? "All

right, I'll lay it to you straight.  
I've got good news and bad news.  
The good news is, I got five A's  
and two B's."  
"That's fine. And the bad  
news?"  
"Uh...my report card is all  
wet. No, really I got an F in  
science. But look on the bright  
side, I didn't get a G or an H."

"Bright side! You'd better  
look on the bright side! Wait until  
your father gets home!"  
Eventually, your father gets  
home, and the only bright side of  
the matter is that he doesn't break  
both your legs. You get the usual  
punishment (no TV, no playing  
with the computer, no going out  
on weekends, no after school activities),  
and you have to go see  
your guidance counselor.  
Guidance counselor? What's he  
going to do for you? You are assured  
that he will help you.

You walk into the guidance  
counselor's office and shut the  
door. You sit in a chair and stare  
blankly across at your counselor  
and see him staring blankly across  
at you. You shift uncomfortably  
in your chair as he growls: "What

do you want?"  
"You tell me. I was told to  
come see you because I failed a  
class."

"Oh yeah, your parents called  
about you. They told me to do  
this." He pulls out a 38 with a  
silencer on it. You jump out of  
your chair and rush to the door.  
You pull frantically at the  
doorknob, but the door is locked.  
As he cocks and aims the gun, you  
tell yourself, so guidance  
counselors do have a purpose after  
all.

**Weekly Rec Schedule**  
**Weekly Schedule of Events:**  
**Thursday, Feb. 21, 1985**  
Disabled American Veterans 8:00  
p.m.; Disabled American  
Veterans Auxiliary 7:30 p.m.; Art  
Classes AM/AFT/PM; Recreation  
Commission Meeting  
Conference 7:30 p.m.; Public  
Meeting 8:30 p.m.; Coin Club  
7:00 p.m.; Stamp Club 7:30 p.m.

**Friday, Feb. 22, 1985**  
No Special Ed Canteen this evening;  
Art Classes AM/AFT/PM;  
Chess Club 7:00 p.m.; Recreation  
Bridge 8:00 p.m.

**Saturday, Feb. 23, 1985**  
Children's Art Classes Morning  
School, Feb. 24, 1985  
Schiller Institute 3:00 p.m.-6:00  
p.m.

**Monday, Feb. 25, 1985**  
Single 60 & Over 1:00 p.m.;  
Singles "rap" Group 7:30 p.m.;  
Art Classes AM/AFT; Teen Canteen  
7:30 p.m.

**Tuesday, Feb. 26, 1985**  
Safety Council 12 Noon;  
Northern Little League 7:30 p.m.;  
Art Classes AM/AFT; Bloomfield  
Chorus 8:00 p.m.; Midtown  
Little League 8:00 p.m.; Mandolin  
8:00 p.m.; Recreation  
Bridge 12 Noon.

**Wednesday, Feb. 27, 1985**  
Human Services Topic: Cross-  
roads 12:30 p.m.; B.A.S.E. 7:30  
p.m.; Art Classes AM/AFT;  
Bloomfield Orchestra 8:00 p.m.;  
Bloomfield Barbershop 8:00 p.m.

**Weekly Rec Schedule**  
**Weekly Schedule of Events:**  
**Thursday, Feb. 21, 1985**  
Disabled American Veterans 8:00  
p.m.; Disabled American  
Veterans Auxiliary 7:30 p.m.; Art  
Classes AM/AFT/PM; Recreation  
Commission Meeting  
Conference 7:30 p.m.; Public  
Meeting 8:30 p.m.; Coin Club  
7:00 p.m.; Stamp Club 7:30 p.m.

**Friday, Feb. 22, 1985**  
No Special Ed Canteen this evening;  
Art Classes AM/AFT/PM;  
Chess Club 7:00 p.m.; Recreation  
Bridge 8:00 p.m.

**Saturday, Feb. 23, 1985**  
Children's Art Classes Morning  
School, Feb. 24, 1985  
Schiller Institute 3:00 p.m.-6:00  
p.m.

**Monday, Feb. 25, 1985**  
Single 60 & Over 1:00 p.m.;  
Singles "rap" Group 7:30 p.m.;  
Art Classes AM/AFT; Teen Canteen  
7:30 p.m.

**Tuesday, Feb. 26, 1985**  
Safety Council 12 Noon;  
Northern Little League 7:30 p.m.;  
Art Classes AM/AFT; Bloomfield  
Chorus 8:00 p.m.; Midtown  
Little League 8:00 p.m.; Mandolin  
8:00 p.m.; Recreation  
Bridge 12 Noon.

**Wednesday, Feb. 27, 1985**  
Human Services Topic: Cross-  
roads 12:30 p.m.; B.A.S.E. 7:30  
p.m.; Art Classes AM/AFT;  
Bloomfield Orchestra 8:00 p.m.;  
Bloomfield Barbershop 8:00 p.m.

**Thursday, Feb. 28, 1985**  
Single 60 & Over 1:00 p.m.;  
Singles "rap" Group 7:30 p.m.;  
Art Classes AM/AFT; Teen Canteen  
7:30 p.m.

**Friday, Feb. 29, 1985**  
No Special Ed Canteen this evening;  
Art Classes AM/AFT/PM;  
Chess Club 7:00 p.m.; Recreation  
Bridge 8:00 p.m.

**Saturday, Feb. 30, 1985**  
Children's Art Classes Morning  
School, Mar. 1, 1985  
Schiller Institute 3:00 p.m.-6:00  
p.m.

**Monday, Mar. 4, 1985**  
Single 60 & Over 1:00 p.m.;  
Singles "rap" Group 7:30 p.m.;  
Art Classes AM/AFT; Teen Canteen  
7:30 p.m.

**Tuesday, Mar. 5, 1985**  
Safety Council 12 Noon;  
Northern Little League 7:30 p.m.;  
Art Classes AM/AFT; Bloomfield  
Chorus 8:00 p.m.; Midtown  
Little League 8:00 p.m.; Mandolin  
8:00 p.m.; Recreation  
Bridge 12 Noon.

**Wednesday, Mar. 6, 1985**  
Human Services Topic: Cross-  
roads 12:30 p.m.; B.A.S.E. 7:30  
p.m.; Art Classes AM/AFT;  
Bloomfield Orchestra 8:00 p.m.;  
Bloomfield Barbershop 8:00 p.m.

**Thursday, Mar. 7, 1985**  
Single 60 & Over 1:00 p.m.;  
Singles "rap" Group 7:30 p.m.;  
Art Classes AM/AFT; Teen Canteen  
7:30 p.m.

**Friday, Mar. 8, 1985**  
No Special Ed Canteen this evening;  
Art Classes AM/AFT/PM;  
Chess Club 7:00 p.m.; Recreation  
Bridge 8:00 p.m.

**Saturday, Mar. 9, 1985**  
Children's Art Classes Morning  
School, Mar. 10, 1985  
Schiller Institute 3:00 p.m.-6:00  
p.m.

**Monday, Mar. 11, 1985**  
Single 60 & Over 1:00 p.m.;  
Singles "rap" Group 7:30 p.m.;  
Art Classes AM/AFT; Teen Canteen  
7:30 p.m.

**Tuesday, Mar. 12, 1985**  
Safety Council 12 Noon;  
Northern Little League 7:30 p.m.;  
Art Classes AM/AFT; Bloomfield  
Chorus 8:00 p.m.; Midtown  
Little League 8:00 p.m.; Mandolin  
8:00 p.m.; Recreation  
Bridge 12 Noon.

**Wednesday, Mar. 13, 1985**  
Human Services Topic: Cross-  
roads 12:30 p.m.; B.A.S.E. 7:30  
p.m.; Art Classes AM/AFT;  
Bloomfield Orchestra 8:00 p.m.;  
Bloomfield Barbershop 8:00 p.m.

**Thursday, Mar. 14, 1985**  
Single 60 & Over 1:00 p.m.;  
Singles "rap" Group 7:30 p.m.;  
Art Classes AM/AFT; Teen Canteen  
7:30 p.m.

**Friday, Mar. 15, 1985**  
No Special Ed Canteen this evening;  
Art Classes AM/AFT/PM;  
Chess Club 7:00 p.m.; Recreation  
Bridge 8:00 p.m.

**Saturday, Mar. 16, 1985**  
Children's Art Classes Morning  
School, Mar. 17, 1985  
Schiller Institute 3:00 p.m.-6:00  
p.m.

**Monday, Mar. 18, 1985**  
Single 60 & Over 1:00 p.m.;  
Singles "rap" Group 7:30 p.m.;  
Art Classes AM/AFT; Teen Canteen  
7:30 p.m.

**Weekly Rec Schedule**  
**Weekly Schedule of Events:**  
**Thursday, Feb. 21, 1985**  
Disabled American Veterans 8:00  
p.m.; Disabled American  
Veterans Auxiliary 7:30 p.m.; Art  
Classes AM/AFT/PM; Recreation  
Commission Meeting  
Conference 7:30 p.m.; Public  
Meeting 8:30 p.m.; Coin Club  
7:00 p.m.; Stamp Club 7:30 p.m.

**Friday, Feb. 22, 1985**  
No Special Ed Canteen this evening;  
Art Classes AM/AFT/PM;  
Chess Club 7:00 p.m.; Recreation  
Bridge 8:00 p.m.

**Saturday, Feb. 23, 1985**  
Children's Art Classes Morning  
School, Feb. 24, 1985  
Schiller Institute 3:00 p.m.-6:00  
p.m.

**Monday, Feb. 25, 1985**  
Single 60 & Over 1:00 p.m.;  
Singles "rap" Group 7:30 p.m.;  
Art Classes AM/AFT; Teen Canteen  
7:30 p.m.

**Tuesday, Feb. 26, 1985**  
Safety Council 12 Noon;  
Northern Little League 7:30 p.m.;  
Art Classes AM/AFT; Bloomfield  
Chorus 8:00 p.m.; Midtown  
Little League 8:00 p.m.; Mandolin  
8:00 p.m.; Recreation  
Bridge 12 Noon.

**Wednesday, Feb. 27, 1985**  
Human Services Topic: Cross-  
roads 12:30 p.m.; B.A.S.E. 7:30  
p.m.; Art Classes AM/AFT;  
Bloomfield Orchestra 8:00 p.m.;  
Bloomfield Barbershop 8:00 p.m.

**Thursday, Feb. 28, 1985**  
Single 60 & Over 1:00 p.m.;  
Singles "rap" Group 7:30 p.m.;  
Art Classes AM/AFT; Teen Canteen  
7:30 p.m.

**Friday, Feb. 29, 1985**  
No Special Ed Canteen this evening;  
Art Classes AM/AFT/PM;  
Chess Club 7:00 p.m.; Recreation  
Bridge 8:00 p.m.

**Saturday, Feb. 30, 1985**  
Children's Art Classes Morning  
School, Mar. 1, 1985  
Schiller Institute 3:00 p.m.-6:00  
p.m.

**Monday, Mar. 4, 1985**  
Single 60 & Over 1:00 p.m.;  
Singles "rap" Group 7:30 p.m.;  
Art Classes AM/AFT; Teen Canteen  
7:30 p.m.

**Tuesday, Mar. 5, 1985**  
Safety Council 12 Noon;  
Northern Little League 7:30 p.m.;  
Art Classes AM/AFT; Bloomfield  
Chorus 8:00 p.m.; Midtown  
Little League 8:00 p.m.; Mandolin  
8:00 p.m.; Recreation  
Bridge 12 Noon.

**Wednesday, Mar. 6, 1985**  
Human Services Topic: Cross-  
roads 12:30 p.m.; B.A.S.E. 7:30  
p.m.; Art Classes AM/AFT;  
Bloomfield Orchestra 8:00 p.m.;  
Bloomfield Barbershop 8:00 p.m.

**Thursday, Mar. 7, 1985**  
Single 60 & Over 1:00 p.m.;  
Singles "rap" Group 7:30 p.m.;  
Art Classes AM/AFT; Teen Canteen  
7:30 p.m.

**Friday, Mar. 8, 1985**  
No Special Ed Canteen this evening;  
Art Classes AM/AFT/PM;  
Chess Club 7:00 p.m.; Recreation  
Bridge 8:00 p.m.

**Saturday, Mar. 9, 1985**  
Children's Art Classes Morning  
School, Mar. 10, 1985  
Schiller Institute 3:00 p.m.-6:00  
p.m.

**Monday, Mar. 11, 1985**  
Single 60 & Over 1:00 p.m.;  
Singles "rap" Group 7:30 p.m.;  
Art Classes AM/AFT; Teen Canteen  
7:30 p.m.

**Tuesday, Mar. 12, 1985**  
Safety Council 12 Noon;  
Northern Little League 7:30 p.m.;  
Art Classes AM/AFT; Bloomfield  
Chorus 8:00 p.m.; Midtown  
Little League 8:00 p.m.; Mandolin  
8:00 p.m.; Recreation  
Bridge 12 Noon.

**Wednesday, Mar. 13, 1985**  
Human Services Topic: Cross-  
roads 12:30 p.m.; B.A.S.E. 7:30  
p.m.; Art Classes AM/AFT;  
Bloomfield Orchestra 8:00 p.m.;  
Bloomfield Barbershop 8:00 p.m.

**Thursday, Mar. 14, 1985**  
Single 60 & Over 1:00 p.m.;  
Singles "rap" Group 7:30 p.m.;  
Art Classes AM/AFT; Teen Canteen  
7:30 p.m.

**Friday, Mar. 15, 1985**  
No Special Ed Canteen this evening;  
Art Classes AM/AFT/PM;  
Chess Club 7:00 p.m.; Recreation  
Bridge 8:00 p.m.

**Saturday, Mar. 16, 1985**  
Children's Art Classes Morning  
School, Mar. 17, 1985  
Schiller Institute 3:00 p.m.-6:00  
p.m.

**Monday, Mar. 18, 1985**  
Single 60 & Over 1:00 p.m.;  
Singles "rap" Group 7:30 p.m.;  
Art Classes AM/AFT; Teen Canteen  
7:30 p.m.



REAL ESTATE REAL ESTATE REAL ESTATE REAL ESTATE REAL ESTATE REAL ESTATE REAL ESTATE REAL ESTATE REAL ESTATE

180 Centre St.  
Nutley, N.J. 07110  
667-3440

# GEORGE E. MAC MUNN CO.

REALTORS

100 Woodport Road  
Sparta, N.J. 07871  
729-8727



**SPRING GARDEN - NUTLEY - FIRST TIME OFFERED** - Spotless home on beautiful tree lined Street, 3 big bedrooms, family room & encl. porch on 1st floor; 1 1/2 baths. ASKING \$139,900.



**LAKE MOHAWK-SPARTA** - lovely 3 bedroom ranch, fireplace, gorgeous views, family room, 1 1/2 baths, att. garage - REALISTICALLY PRICED!!!

Your Home  
Could Be  
Featured  
Here.  
List With  
Mac Munn



**CIRCA 1860 - CHARMING FARM HOUSE COLONIAL OVERLOOKING NUTLEY PARK** - 4 rooms & greenhouse on 1st; 3 bedrooms, 1 1/2 baths, 60x143 lot, 2 car garage. ASKING \$115,900.



**JUST LISTED - BROOKDALE - BLOOMFIELD**. An outstanding 3 bedroom, 1 1/2 bath beautifully decorated maint. free home with extra lg. liv. rm., w/frpl, formal Din. Rm., lovely mod kitchen and so many extras you will love. ASKING \$139,500.

**STAGE DOOR**

**EXCLUSIVE LISTING - 2 Family, 4 + 4. Convenient location. Extra large driveway w/6 car garage. Finished basement. Asking \$109,900. Won't Last!!**

**Century 21** **WAYNE K. THOMAS**  
**REALTORS**

277 Broad Street Bloomfield, New Jersey  
(201) 429-7400

"Each office independently owned and operated"  
MEMBER OF BLOOMFIELD GLEN RIDGE,  
NUTLEY, BELLEVILLE BOARD OF REALTORS

**LIST YOUR HOME WITH US.**  
We can help you get the most money.

**WE GET RESULTS**  
Here's Why:

- 3,000 potential prospects in our file.
- Area leader in home sales.
- Experienced specialists ready to sell your home.
- Free Home Warranty Protection plan.
- Relocation service.
- Financing to help every qualified buyer.
- Member Multiple listing service.

**WANT TO KNOW WHAT YOUR HOME IS WORTH?**  
Call Us Today for a **FREE APPRAISAL**

**govel REALTORS** (201) 751-7500  
727 Jerusalem Street  
Belleville, N.J.

**SHERIFF'S SALE**  
SUPERIOR COURT OF NEW JERSEY, CHANCERY DIVISION, ESSEX COUNTY, DOCKET NO. F-4954-84 WESTAMERICA MORTGAGE COMPANY, PLAINTIFF vs. LEON GARCIA, SR., et al. DEFENDANTS, Execution For Sale of Mortgaged Premises.  
By virtue of the above stated writ of Execution, to me directed, I shall expose for sale by Public Auction, in SHERIFF'S OFFICE, Essex County Court Building in Newark, on Tuesday, the 26th day of February next, at one-thirty P.M., (Prevailing Time).  
MUNICIPALITY: Township of Maplewood  
COUNTY AND STATE: Essex County, STATE OF NEW JERSEY  
STREET & STREET NO.: 27 Ryndal Road  
TAX BLOCK & LOT: BLOCK 21-3, LOT 451  
DIMENSIONS OF LOT: 106.89 x 45.54 x 80.89 x 45

**NEAREST CROSS STREET: 195 Feet FROM Manley Terrace**  
A full legal description is available in the Office of the Register of Essex County.  
The approximate amount of the Judgment to be satisfied by said sale is the sum of ONE HUNDRED SIX THOUSAND THREE HUNDRED FORTY-ONE DOLLARS AND FORTY-THREE CENTS (\$104,341.43), together with the costs of this sale.  
The Sheriff reserves the right to adjourn the sale from time to time as provided by Law.  
Newark, N.J. January 21, 1985  
THOMAS J. D'ALESSIO, Sheriff  
William M.E. Powers, Jr., Attorney  
The Belleville Times  
Jan. 31,  
Feb. 7, 14, 21, 1985  
Fee: \$75.20

**SHERIFF'S SALE**  
SUPERIOR COURT OF NEW JERSEY, CHANCERY DIVISION, ESSEX COUNTY, DOCKET NO. F-7432-83 THE NATIONAL STATE BANK, PLAINTIFF vs. JOSEPH CARL, et al. DEFENDANTS, Execution For Sale of Mortgaged Premises.  
By virtue of the above stated writ of Execution, to me directed, I shall expose for sale by Public Auction, in SHERIFF'S OFFICE, Essex County Court Building in Newark, on Tuesday, the 12th day of March next, at one-thirty P.M., (Prevailing Time).  
Property to be sold is located in the City of Newark, County of Essex and State of New Jersey.  
Premises is known as: 217 S. 10th St.  
Atty's File #6284  
Tax Lot #21, Block #1814  
Approx. Dimensions: 145.62 x 25.17 irreg.  
Nearest Cross Street: 11th Avenue  
A full legal description is available in the Office of the Register, Essex County.  
The approximate amount of the Judgment to be satisfied by said sale is the sum of SEVENTEEN THOUSAND SIX HUNDRED SEVENTY-SIX DOLLARS AND NINETEEN CENTS (\$17,676.19), together with the costs of this sale.  
The Sheriff reserves the right to adjourn the sale from time to time as provided by Law.  
Newark, N.J. February 4, 1985  
THOMAS J. D'ALESSIO, Sheriff  
Edward Cassel, Attorney  
The Belleville Times  
Feb. 14, 21, 28,  
Mar. 7, 1985  
Fee: \$75.32

**NOTICE**  
TO PERSONS DESIRING CIVILIAN ABSENTEE BALLOTS  
If you are a qualified and registered voter of the State who expects to be absent outside the State on April 2, 1985, or a qualified and registered voter who will be within the State on April 2, 1985, but because of reasons stated below in application, will be unable to cast your ballot at the polling place in your district on said date and you desire to vote in the Annual School Election to be held on April 2, 1985.  
Kindly write or apply in person to the undersigned at once requesting that a civilian absentee ballot be forwarded to you. Such request must state your home address, and the address to which said ballot should be sent, and must be signed with your signature, and state the reason why you will not be able to vote at your usual polling place.  
Civilian applications must be received by the County Clerk not later than 7 days prior to the election unless you apply in person or if sick or confined by authorized messenger during County Clerk's office hours to 3 P.M. the day prior to the election. Official authorized messenger form must be used after mail-in deadline. Forms of application may be obtained from the undersigned or use the form printed below.

**SHERIFF'S SALE**  
SUPERIOR COURT OF NEW JERSEY, CHANCERY DIVISION, ESSEX COUNTY, DOCKET NO. F-1671-84 THE RICHARD GILL COMPANY, PLAINTIFF vs. ROBERT K. SMITH, et al. DEFENDANTS, Execution For Sale of Mortgaged Premises.  
By virtue of the above stated writ of Execution, to me directed, I shall expose for sale by Public Auction, in SHERIFF'S OFFICE, Essex County Court Building in Newark, on Tuesday, the 12th day of March next, at one-thirty P.M., (Prevailing Time).  
A complete description can be found in the Essex County Register's Office.  
The approximate amount of the Judgment to be satisfied by said sale is the sum of THIRTY SIX THOUSAND EIGHT HUNDRED NINETY FOUR DOLLARS AND NINETY ONE CENTS (\$36,894.91), together with the costs of this sale.  
The Sheriff reserves the right to adjourn the sale from time to time as provided by Law.  
Newark, N.J. February 4, 1985  
THOMAS J. D'ALESSIO, Sheriff  
William M.E. Powers, Jr., Attorney  
The Belleville Times  
Feb. 14, 21, 28,  
Mar. 7, 1985  
Fee: \$75.32

Dated: February 15, 1985

**CIVILIAN ABSENTEE BALLOT APPLICATION**  
You must apply for an Absentee Ballot for each Election. I hereby apply for an absentee ballot for the (Check one)  
☐ Primary ☐ General ☐ Municipal ☐ Special  
☐ Local ☐ School ☐ Regional ☐ Voc. Tech.  
☐ Other \_\_\_\_\_ To be held on \_\_\_\_\_ DATE \_\_\_\_\_  
**CHECK AND COMPLETE**  
I live in the ☐ City ☐ Town ☐ Township ☐ Borough  
☐ Village of \_\_\_\_\_  
My legal residence address including Street Number and/or R.D. Number and Box Number is as follows:  
STREET ADDRESS \_\_\_\_\_  
MUNICIPALITY \_\_\_\_\_ ZIP CODE \_\_\_\_\_ PHONE \_\_\_\_\_  
Mail my ballot to the following address:  
STREET ADDRESS \_\_\_\_\_  
MUNICIPALITY \_\_\_\_\_ STATE \_\_\_\_\_ ZIP CODE \_\_\_\_\_  
**CHECK REASON FOR BALLOT**  
☐ I am unable to vote at my regular polling place on election day because:  
☐ I expect to be absent from the State of New Jersey on election day.  
☐ Of illness or physical disability including blindness or pregnancy I will be unable to vote at my polling place on election day.  
☐ I am permanently and totally disabled.  
☐ State reason:  
☐ Observance of a religious holiday on election day.  
☐ Resident attendance at a school, college or University on election day.  
☐ Of nature and hours of my employment on election day.  
Under penalty of Law, I certify that the foregoing statements made by me are true and correct.  
**SIGN YOUR NAME AS IT APPEARS IN REGISTRY BOOK**  
\_\_\_\_\_  
PRINT OR TYPE YOUR NAME  
\_\_\_\_\_  
If sick or confined a voter may apply for an absentee ballot by authorized messenger.  
I designate \_\_\_\_\_ to be my authorized messenger. (NAME OF MESSENGER)  
\_\_\_\_\_  
(SIGNATURE OF VOTER)  
Authorized messenger must sign application only in presence of county clerk or county clerk designee.  
\_\_\_\_\_  
(SIGNATURE OF MESSENGER)  
STREET ADDRESS \_\_\_\_\_  
MUNICIPALITY \_\_\_\_\_ ZIP CODE \_\_\_\_\_  
REV. 8-82

**SHERIFF'S SALE**  
SUPERIOR COURT OF NEW JERSEY, CHANCERY DIVISION, ESSEX COUNTY, DOCKET NO. F-1671-84 THE RICHARD GILL COMPANY, PLAINTIFF vs. ROBERT K. SMITH, et al. DEFENDANTS, Execution For Sale of Mortgaged Premises.  
By virtue of the above stated writ of Execution, to me directed, I shall expose for sale by Public Auction, in SHERIFF'S OFFICE, Essex County Court Building in Newark, on Tuesday, the 12th day of March next, at one-thirty P.M., (Prevailing Time).  
A complete description can be found in the Essex County Register's Office.  
The approximate amount of the Judgment to be satisfied by said sale is the sum of THIRTY SIX THOUSAND EIGHT HUNDRED NINETY FOUR DOLLARS AND NINETY ONE CENTS (\$36,894.91), together with the costs of this sale.  
The Sheriff reserves the right to adjourn the sale from time to time as provided by Law.  
Newark, N.J. February 4, 1985  
THOMAS J. D'ALESSIO, Sheriff  
Edward Cassel, Attorney  
The Belleville Times  
Feb. 14, 21, 28,  
Mar. 7, 1985  
Fee: \$75.32

**CIVILIAN ABSENTEE BALLOT APPLICATION**  
You must apply for an Absentee Ballot for each Election. I hereby apply for an absentee ballot for the (Check one)  
☐ Primary ☐ General ☐ Municipal ☐ Special  
☐ Local ☐ School ☐ Regional ☐ Voc. Tech.  
☐ Other \_\_\_\_\_ To be held on \_\_\_\_\_ DATE \_\_\_\_\_  
**CHECK AND COMPLETE**  
I live in the ☐ City ☐ Town ☐ Township ☐ Borough  
☐ Village of \_\_\_\_\_  
My legal residence address including Street Number and/or R.D. Number and Box Number is as follows:  
STREET ADDRESS \_\_\_\_\_  
MUNICIPALITY \_\_\_\_\_ ZIP CODE \_\_\_\_\_ PHONE \_\_\_\_\_  
Mail my ballot to the following address:  
STREET ADDRESS \_\_\_\_\_  
MUNICIPALITY \_\_\_\_\_ STATE \_\_\_\_\_ ZIP CODE \_\_\_\_\_  
**CHECK REASON FOR BALLOT**  
☐ I am unable to vote at my regular polling place on election day because:  
☐ I expect to be absent from the State of New Jersey on election day.  
☐ Of illness or physical disability including blindness or pregnancy I will be unable to vote at my polling place on election day.  
☐ I am permanently and totally disabled.  
☐ State reason:  
☐ Observance of a religious holiday on election day.  
☐ Resident attendance at a school, college or University on election day.  
☐ Of nature and hours of my employment on election day.  
Under penalty of Law, I certify that the foregoing statements made by me are true and correct.  
**SIGN YOUR NAME AS IT APPEARS IN REGISTRY BOOK**  
\_\_\_\_\_  
PRINT OR TYPE YOUR NAME  
\_\_\_\_\_  
If sick or confined a voter may apply for an absentee ballot by authorized messenger.  
I designate \_\_\_\_\_ to be my authorized messenger. (NAME OF MESSENGER)  
\_\_\_\_\_  
(SIGNATURE OF VOTER)  
Authorized messenger must sign application only in presence of county clerk or county clerk designee.  
\_\_\_\_\_  
(SIGNATURE OF MESSENGER)  
STREET ADDRESS \_\_\_\_\_  
MUNICIPALITY \_\_\_\_\_ ZIP CODE \_\_\_\_\_  
REV. 8-82

**SHERIFF'S SALE**  
SUPERIOR COURT OF NEW JERSEY, CHANCERY DIVISION, ESSEX COUNTY, DOCKET NO. F-5571-84 FIRST FAMILY MORTGAGE CORPORATION OF FLORIDA, PLAINTIFF vs. MARIE L. JOHNSON, et al. DEFENDANTS, Execution For Sale of Mortgaged Premises.  
By virtue of the above stated writ of Execution, to me directed, I shall expose for sale by Public Auction, in SHERIFF'S OFFICE, Essex County Court Building in Newark, on Tuesday, the 26th day of February next, at one-thirty P.M., (Prevailing Time).  
MUNICIPALITY: Town of Irvington  
COUNTY AND STATE: Essex County, STATE OF NEW JERSEY  
STREET & STREET NO.: 189 Brookside Avenue  
TAX BLOCK & LOT: BLOCK 95, LOT 45  
DIMENSIONS OF LOT: 35 x 99.14 x 35 x

**NEAREST CROSS STREET: 23.34 Feet FROM Woodlawn Place**  
A full legal description is available in the Office of the Register of Essex County.  
The approximate amount of the Judgment to be satisfied by said sale is the sum of EIGHTY FOUR THOUSAND SEVEN HUNDRED EIGHTEEN DOLLARS AND SEVENTY-THREE CENTS (\$84,718.73), together with the costs of this sale.  
The Sheriff reserves the right to adjourn the sale from time to time as provided by Law.  
Newark, N.J. January 21, 1985  
THOMAS J. D'ALESSIO, Sheriff  
William M.E. Powers, Jr., Attorney  
The Belleville Times  
Jan. 31,  
Feb. 7, 14, 21, 1985  
Fee: \$75.20

**SHERIFF'S SALE**  
SUPERIOR COURT OF NEW JERSEY, CHANCERY DIVISION, ESSEX COUNTY, DOCKET NO. F-5571-84 FIRST FAMILY MORTGAGE CORPORATION OF FLORIDA, PLAINTIFF vs. MARIE L. JOHNSON, et al. DEFENDANTS, Execution For Sale of Mortgaged Premises.  
By virtue of the above stated writ of Execution, to me directed, I shall expose for sale by Public Auction, in SHERIFF'S OFFICE, Essex County Court Building in Newark, on Tuesday, the 26th day of February next, at one-thirty P.M., (Prevailing Time).  
MUNICIPALITY: Town of Irvington  
COUNTY AND STATE: Essex County, STATE OF NEW JERSEY  
STREET & STREET NO.: 189 Brookside Avenue  
TAX BLOCK & LOT: BLOCK 95, LOT 45  
DIMENSIONS OF LOT: 35 x 99.14 x 35 x



# ShopRite's Washington's Birthday Dollar Days Sale!

Look What \$1.00 Will Buy At The Low Price Leader



**ONE DOLLAR**

6-PACK  
ShopRite  
English Muffins  
12-oz. pkgs. **1.00**



**ONE DOLLAR**

ASSORTED VARIETIES  
SHAMPOO OR CONDITIONER  
Faberge Wheat & Honey  
15-oz. btl. **1.00**



**ONE DOLLAR**

WHY PAY MORE?  
Armour  
Beef Franks  
1-lb. pkg. **1.00**



**ONE DOLLAR**

ShopRite  
American  
Singles  
12-oz. pkg. **1.00**

**The Produce Place**

RICH IN VITAMINS  
Fresh  
Broccoli  
large bunch **.69**

LARGE 88 SIZE, SUNKIST  
Navel Oranges . . . . . 5 for .99  
TANGY LARGE, 140 SIZE  
Golden Lemons . . . . . 8 for .99  
U.S. #1 GRADE  
Yellow Onions . . . . . 5-lb. bag .99  
U.S. #1 GRADE IMPORTED  
Granny Smith Apples . . . . . lb. .69  
U.S. FANCY 2 1/4-IN. MIN. MCINTOSH  
Red Delicious Apples . . . . . 3-lb. bag 1.19  
LARGE, 56 SIZE  
California Avocados . . . . . 3 for 1.00  
ROYAL PURPLE  
Fresh Eggplant . . . . . lb. .59  
FRESH GREEN  
Squash-Zucchini . . . . . lb. .59  
Pascal Celery . . . . . large stalk .49



**ONE DOLLAR**

WHY PAY MORE?  
Apple & Eve  
Apple Juice  
1/2-gal. btl. **1.00**



**ONE DOLLAR**

WHY PAY MORE?  
Ajax Laundry  
Detergent  
2-lb. 10 oz. box **1.00**



**ONE DOLLAR**

NEW ZEALAND, FROZEN  
Oven Ready  
Leg Of Lamb lb. **1.00**

**The Frozen Food Place**

WHY PAY MORE?  
ShopRite  
Cod Fillets  
16-oz. pkg. **1.39**

CELESTANO LARGE ROUND  
Cheese Ravioli . . . . . 13-oz. pkg. 1.29  
ALL VARIETIES ENTREES  
Freezer Queen . . . . . 2-lb. pkg. 1.79  
ShopRite  
Apple Juice . . . . . 16-oz. can .89  
ASST. FLAVORS, ELIZABETH YORK  
Ice Cream . . . . . 1/2-gal. cart. 1.99

**The Grocery Place**

REG. ADC OR ELECTRIC PERK  
"Brik Pack"  
Folger's Coffee  
1-lb. bag **1.89**

ALL VAR. SWISS MISS  
Hot Cocoa Mix . . . . . 9-oz. pkg. .99  
REGULAR OR UNSALTED, ShopRite  
Barrel Peanuts . . . . . 1-lb. 14 oz. jar 2.99  
PLUS DEPOSIT WHERE REQUIRED ALL VAR.  
REG. OR DIET WITH NUTRASWEET  
Shasta Soda . . . . . 6 12-oz. cans 1.00  
GROUND COFFEE  
Chock Full O'Nuts . . . . . 1-lb. can 1.99  
WHY PAY MORE?  
Libby's Comed Beef . . . . . 12-oz. can .99  
CHUNK LIGHT TUNA IN OIL OR WATER  
Chicken of the Sea . . . . . 6 1/2-oz. cans .59  
GOLDEN GRAIN  
Mac. & Cheese . . . . . 4 7 1/2-oz. boxes .99  
REGULAR OR NO SALT ADDED, HUNT'S  
Tomato Sauce . . . . . 6 8-oz. cans 1.00

REG. OR CAFFEINE FREE  
Diet Coke,  
Coke or Tab  
NEW 3 LTR. SIZE!  
3-ltr. btl. **1.59**

WITH GATHERS, LARGE (48-CT) OR MEDIUM  
ShopRite Diapers . . . . . 54-ct. box 6.49  
WHY PAY MORE?  
Mardi Gras Towels . . . . . 88-ct. roll .59  
ALL VARIETIES, SPAGHETTI  
Ragu Sauce . . . . . 1-qt. jar 1.39  
REGULAR OR UNSCENTED, LAUNDRY  
Tide Detergent . . . . . 3-lb. 10 oz. box 1.99

**The Fish Market**

U.S. GRADE 'A' SWEET & TENDER  
Fresh Small  
Scallops \*  
lb. **2.99**

U.S. GRADE 'A' FRESH NEW ENGLAND  
Scrod Cod Fillet \*  
FROZEN & THAWED, 41-50 PER LB. . . . . lb. 2.39  
Medium Shrimp . . . . . lb. 4.99  
FROZEN & THAWED, RECIPE READY  
Sea Legs Supreme . . . . . lb. 3.99

**The Bakery Place**

WEIGHT WATCHER'S  
Raisin  
Bread  
1/2 PRICE  
16-oz. loaf **.79**

ASSORTED VARIETIES  
ShopRite Pretzels . . . . . 2 8-oz. bags .99

**Health & Beauty Aids**

FRESH, UNSCENTED OR MUSK  
Mennen  
Anti-Perspirant  
2 1/2-oz. stick **1.34**

CHOC. VAN. OR STRAWBERRY  
Slim\* Fast Pudding . . . . . 16-oz. box 4.99  
GEL (8.2-OZ.) OR REG.  
Colgate Toothpaste . . . . . 9-oz. tube 1.99

**The MEATing Place**

WHOLE OR HALF, BEEF LOIN, UNTRIMMED  
20-LB. AVERAGE  
Shells  
Of Beef  
lb. **1.77** USDA CHOICE  
EAT SOME, FREEZE SOME

HILLSHIRE FARM  
Polska  
Kielbasa  
FAMILY PACK **2.19**

FROZEN ITALIAN, CHICKEN OR VEAL  
Our Best Patties . . . . . lb. .99  
ALL VAR. SWIFTS FRESH BROWN & SERVE  
Sausage Rolls . . . . . 12-oz. pkg. 1.99  
FRESH MEAT (ANY SIZE PKG.)  
Pork Spare Ribs . . . . . lb. 1.79  
WHOLE, BONE-IN  
Fresh Pork Butt . . . . . lb. 1.29  
LOIN RICH QUARTERS, HICKORY SMOKED,  
OVEN ROASTED & BBQ  
Cooked Turkey Breast . . . . . lb. 3.49  
SKINNED & DEVEINED, FROZEN  
Sliced Beef Liver . . . . . lb. .79

**One Plus One Equals Three**

New Math? No! This is simply a way of describing a drug-drug interaction. Since most drugs can cause side effects of varying degrees, it's not surprising that one person may be using two drugs with similar side-effects, such as a cold remedy and a cough syrup, each with the capability of causing drowsiness. Instead of a simple additive effect, each may intensify the other so that the two together are more than twice as potent as either alone.

Call us at ... 235-0821

**YOUR FAMILY PHARMACY**  
OPEN 7 DAYS:  
Monday-Thursday 8am-9pm;  
Friday 8am-10pm;  
Saturday 8am-6pm;  
Sunday 9am-2pm

Sharp Digital Medical Thermometer	Each	\$7.99
(Propranolol HCL) 100 -		\$15.49
• Inderal ®	40 mg Tablets	
(Furosemide) 100 -		\$9.99
• Lasix ®	40 mg Tablets	
• TriVilFlor ®	50 cc -	\$5.99
Drops 0.25 mg.		
(Diltiazem) 100 -		\$18.99
• Cardizem ®	30 mg Tablets	
(Clonidine HCL) 100 -		\$18.99
• Catapres ®	0.1 mg. Tablets	

Expires February 23, 1985

\* Requires Prescription



© Copyright 1984 Wakefern Food Corp.

**General Merchandise**

10W30, 10W40 OR 20W50  
Castrol GTX  
Motor Oil  
1-qt. can **.89**

WHY PAY MORE?  
Windshield Wash  
gal. **.79**

**ShopRite Coupon**

WITH THIS COUPON  
ONE (1) 5-LB. CAN IN OIL OR WATER  
Solid White  
Star-Kist Tuna  
**.69**

Coupon good at any ShopRite Market. Limit one per family.  
Effective Sun., Feb. 17 thru Sat., Feb. 23, 1985.

SAVE .30

ShopRite's STOCK UP PET FOOD SALE	ALL VARIETIES Recipe Dog Food 14-oz. cans <b>1.00</b>	ALL VARIETIES Purina 100 Cat Chow 6-oz. cans <b>1.00</b>	ALL VARIETIES Cycle Dog Food 14-oz. cans <b>1.00</b>	BONUS PACK Purina Dog Chow 30-lb. bag <b>6.99</b>	WITH GRAVY OR RED MIX DRY ShopRite Dog Food 25-lb. bag <b>3.99</b>	ALL VARIETIES ShopRite Cat Food 6-oz. cans <b>1.00</b>	TUNA Figaro Cat Food 5-oz. cans <b>1.00</b>	ShopRite's STOCK UP PET FOOD SALE
-----------------------------------	---	--	--	---	--	--	---	-----------------------------------

In order to assure a sufficient supply of sales items for all our customers, we must reserve the right to limit the purchase to units of 4 of any sales items, except where otherwise noted. Not responsible for typographical errors. Prices effective Sun., Feb. 17 thru Sat., Feb. 23, 1985. None sold to other retailers or wholesalers. Artwork does not necessarily represent item on sale, it is for display purposes only. Copyright WAKEFERN FOOD CORPORATION 1985.